

SCALE 1" = 25'

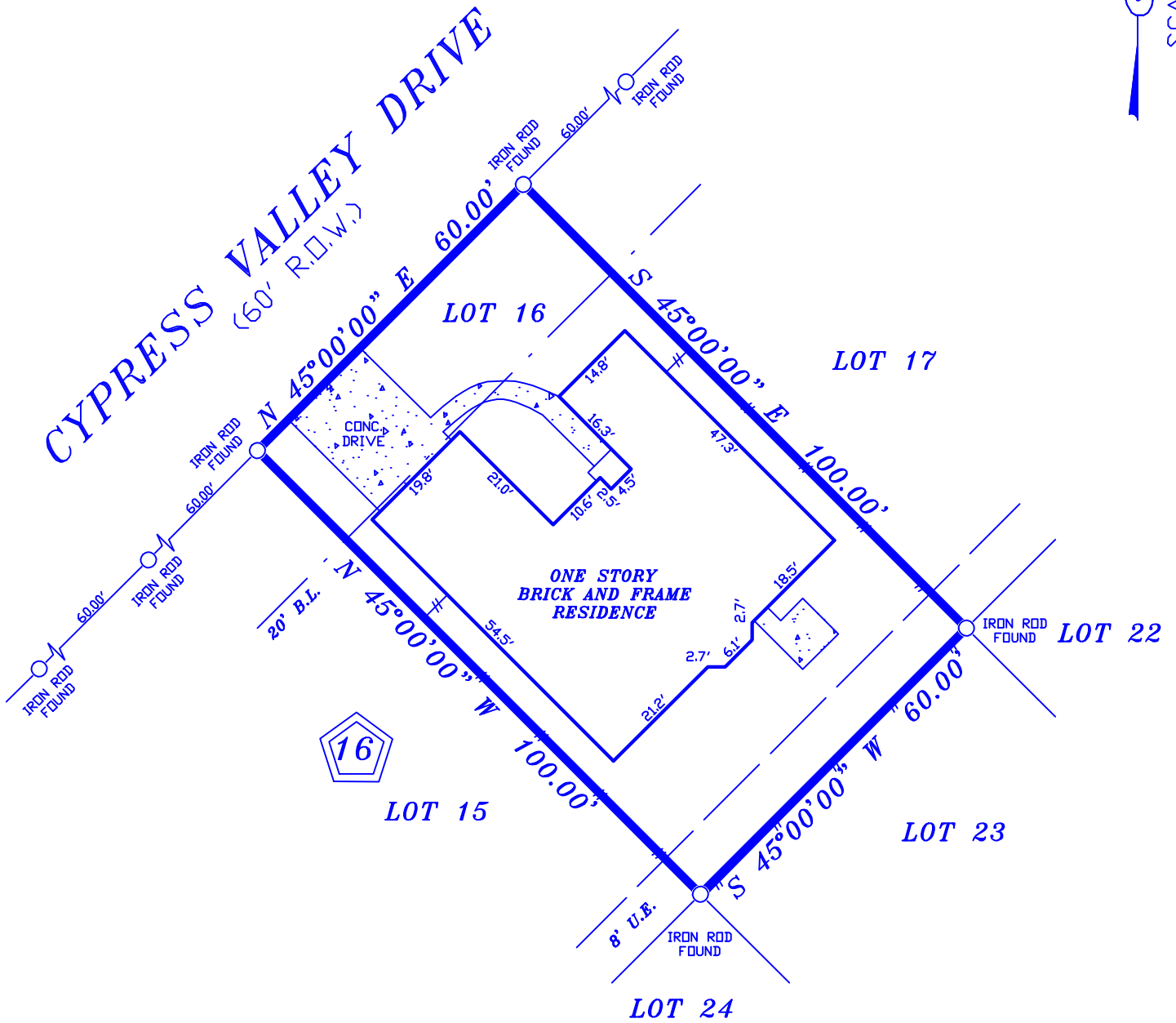

NOTES:  
 1. RESTRICTIVE COVENANTS AS RECORDED UNDER FILM CODE NO. 353110, H.C.M.R.

LOT: 16	BLOCK: 16	SUBDIVISION: FAIRWOOD, SECTION 5	
COUNTY: HARRIS	STATE: TEXAS	RECORDATION: FILM CODE NO. 353110, H.C.M.R.	JOB NO. 45-05-19
PURCHASER: BRANDON LEE SENTER AND KAITLIN MARIE SENTER			FIELD WORK 5/27/2019JZ
ADDRESS: 14315 CYPRESS VALLEY DRIVE			DRAFTING 5/27/2019JL
TITLE CO. STEWART TITLE		FINAL CHECK 5/27/2019SR	
		KEY: 328 T	

COPPERFIELD SURVEYING CO.

COPPERFIELD SURVEYING  
 18062 F.M. 529 ROAD  
 SUITE 115  
 CYPRESS, TEXAS 77433  
 TEL (281)815-7154

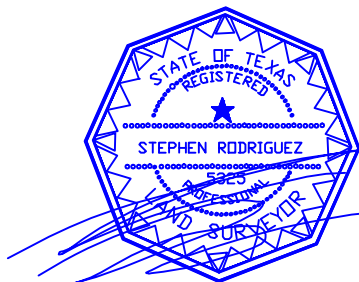

5/27/2019

I DO HEREBY CERTIFY THAT THIS SURVEY WAS MADE ON THE GROUND UNDER MY SUPERVISION AND THAT IT CORRECTLY REPRESENTS THE FACTS FOUND AT THE TIME OF THE SURVEY. THERE ARE NO ENCRDACHMENTS APPARENT EXCEPT AS SHOWN.

STEPHEN RODRIGUEZ R.P.L.S. No. 5325

THE SURVEYOR HAS NOT ABSTRACTED SUBJECT PROPERTY. THIS SURVEY IS BASED ON TITLE COMMITMENT LISTED BELOW AND PLAT OF RECORD SHOWN.

THIS SURVEY IS GOOD FOR THIS TRANSACTION ONLY.

GF. No. 427181

SUBJECT PROPERTY IS NOT LOCATED IN A FEDERAL INSURANCE ADMINISTRATION DESIGNATED FLOOD HAZARD AREA ZONE "X" AS PER MAP 48201 PANEL 220 L DATED 06-18-2007

THE FLOOD INFORMATION IS FROM A F.E.M.A. MAP. WE ARE NOT RESPONSIBLE FOR ITS ACCURACY.