

JOHN T. QUALTROUGH  
 SURVEYING COMPANY  
 7846 Broadview Street  
 Houston, Texas 77061  
 Phone 645-2592

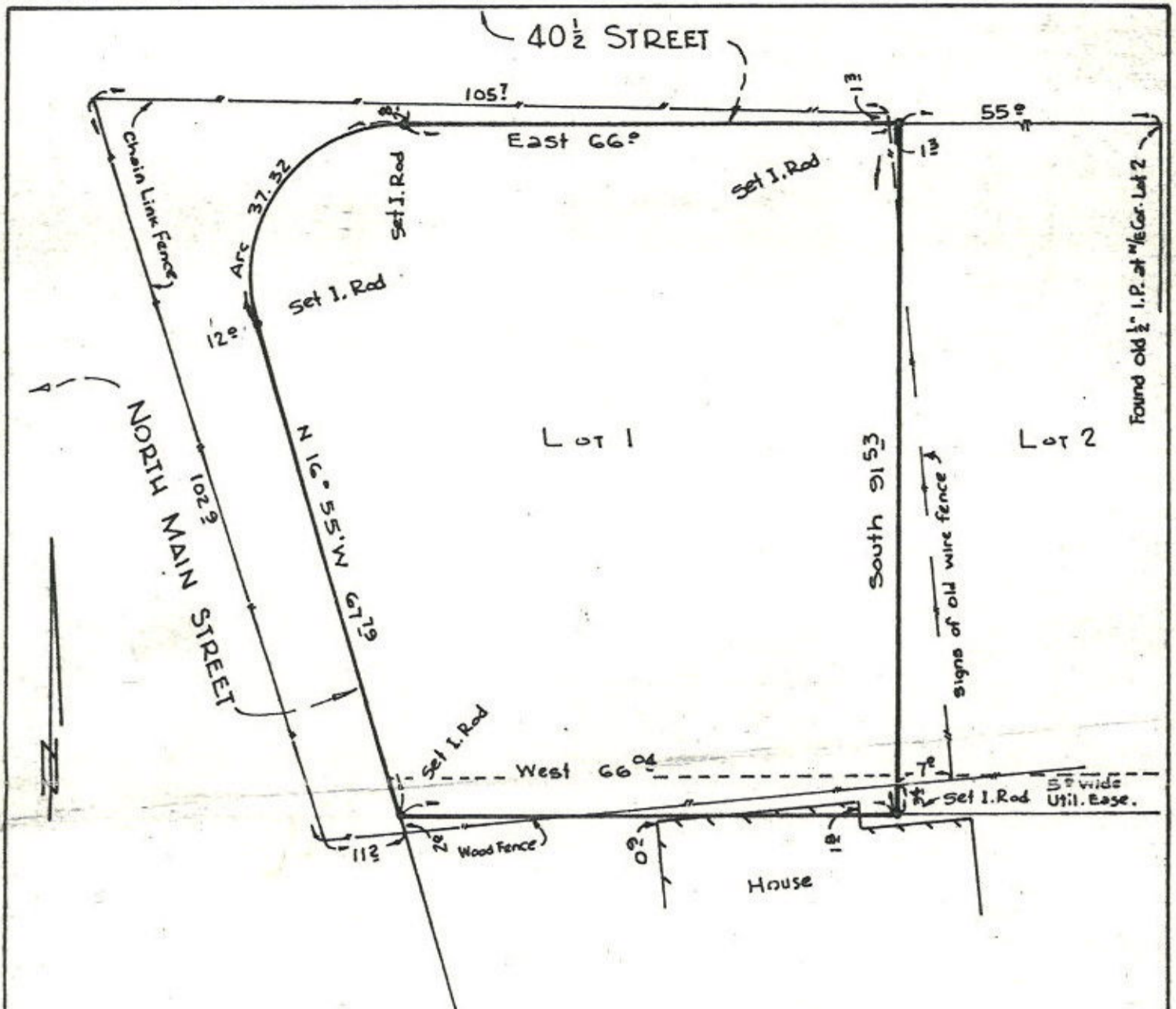

I certify that the above is an accurate plat of the property of Charles E. Mc Fall as surveyed by me and being Lot 1, Block 22 of WILLADALE ADDITION as shown recorded in Volume 18, Page 23 of the Map Records of Harris County, Texas. There were encroachments on this property at the time of this survey.

NOTE: As Per U. S. Housing and Urban Dev. Flood area Map "H-61", subject lot not in flood prone area.

*John T. Qualtrough*  
 John T. Qualtrough, Reg. Public Surveyor  
 State of Texas No. 1517



DATE: 12-3-79  
 SCALE: 1" = 100'

JOB NO. 75-1255  
 G. F. NO. 35571