

**T-47 RESIDENTIAL REAL PROPERTY AFFIDAVIT
(MAY BE MODIFIED AS APPROPRIATE FOR COMMERCIAL TRANSACTIONS)**

Date: _____

GF No. _____

Name of Affiant(s): Jimmy O Stitt, Maribeth W Stitt

Address of Affiant: 1854 Spruce Knob Dr, Kingwood, TX 77339-2372

Description of Property: LT 26 BLK 5 WOODLAND HILLS VILLAGE SEC 10

County Harris, Texas

"Title Company" as used herein is the Title Insurance Company whose policy of title insurance is issued in reliance upon the statements contained herein.

Before me, the undersigned notary for the State of Texas, personally appeared Affiant(s) who after by me being sworn, stated:

1. We are the owners of the Property. (Or state other basis for knowledge by Affiant(s) of the Property, such as lease, management, neighbor, etc. For example, "Affiant is the manager of the Property for the record title owners."):

2. We are familiar with the property and the improvements located on the Property.

3. We are closing a transaction requiring title insurance and the proposed insured owner or lender has requested area and boundary coverage in the title insurance policy(ies) to be issued in this transaction. We understand that the Title Company may make exceptions to the coverage of the title insurance as Title Company may deem appropriate. We understand that the owner of the property, if the current transaction is a sale, may request a similar amendment to the area and boundary coverage in the Owner's Policy of Title Insurance upon payment of the promulgated premium.

4. To the best of our actual knowledge and belief, since _____ there have been no:

- a. construction projects such as new structures, additional buildings, rooms, garages, swimming pools or other permanent improvements or fixtures;
- b. changes in the location of boundary fences or boundary walls;
- c. construction projects on immediately adjoining property(ies) which encroach on the Property;
- d. conveyances, replattings, easement grants and/or easement dedications (such as a utility line) by any party affecting the Property.

EXCEPT for the following (If None, Insert "None" Below:) NONE

5. We understand that Title Company is relying on the truthfulness of the statements made in this affidavit to provide the area and boundary coverage and upon the evidence of the existing real property survey of the Property. This Affidavit is not made for the benefit of any other parties and this Affidavit does not constitute a warranty or guarantee of the location of improvements.

6. We understand that we have no liability to Title Company that will issue the policy(ies) should the information in this Affidavit be incorrect other than information that we personally know to be incorrect and which we do not disclose to the Title Company.

Jimmy O. Stitt

Maribeth W. Stitt

SWORN AND SUBSCRIBED this 11 day of October, 2021

Janet Franklin
Notary Public

(TXR-1907) 02-01-2010

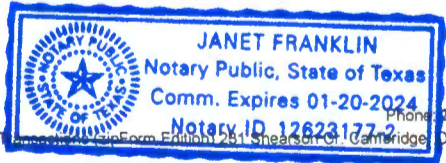

WELCH REALTY, INC, 8610 HERTS RD SPRING TX 77379
Jeff M Welch

Produced with Lone Wolf Technology Form Edition 2811 Shearson & Co. Cambridge, Ontario, Canada N1T 1J5 www.lwolf.com

Phone: 2816507350

Fax:

H. & M. ENGINEERING CO. INC.

PHONE: 624-1500

P.O. BOX 88063
HOUSTON, TEXAS 77088-0063

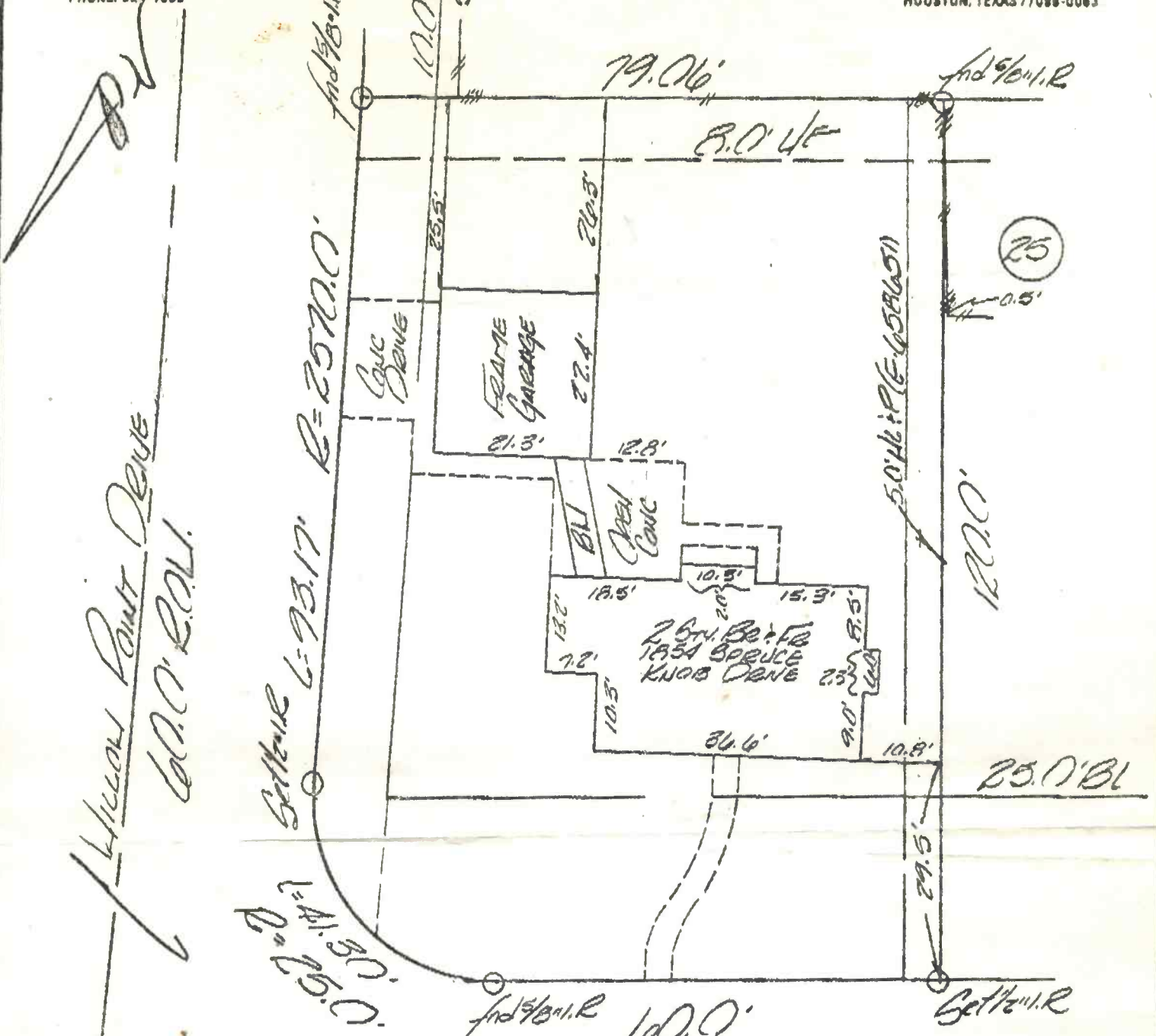

Spruce Knob Drive

60.0' R.O.W.

Jimmy O. Stitt
Maribeth W. Stitt

This property is located in flood insurance rate map zone 2 as per map 440287 95E dated 1984

I certify that the above plat is a true representation of a survey made on the ground under my supervision of Lot 20 Block 5 in WOODLAND HILLS VILLAGE SEC 10 recorded in Vol. 231 Page 70 of the Map Records of Harris County, Texas and out of the ELIJAH VOTAW Survey A-823. I further certify there are no encroachments unless shown and all buildings surveyed are within the lot boundaries.

Owners JIMMY O. & MARIBETH W. STITT

GF# _____ Date 7.19.88

Job# _____ Scale 1"=20' F.B. 598.34



Handwritten signature: Fred F. McConnell