

10/06/03 MON 21:24 FAX 2814956598
DU1-01-2002 12.40 MH

VERGIE CEASAR

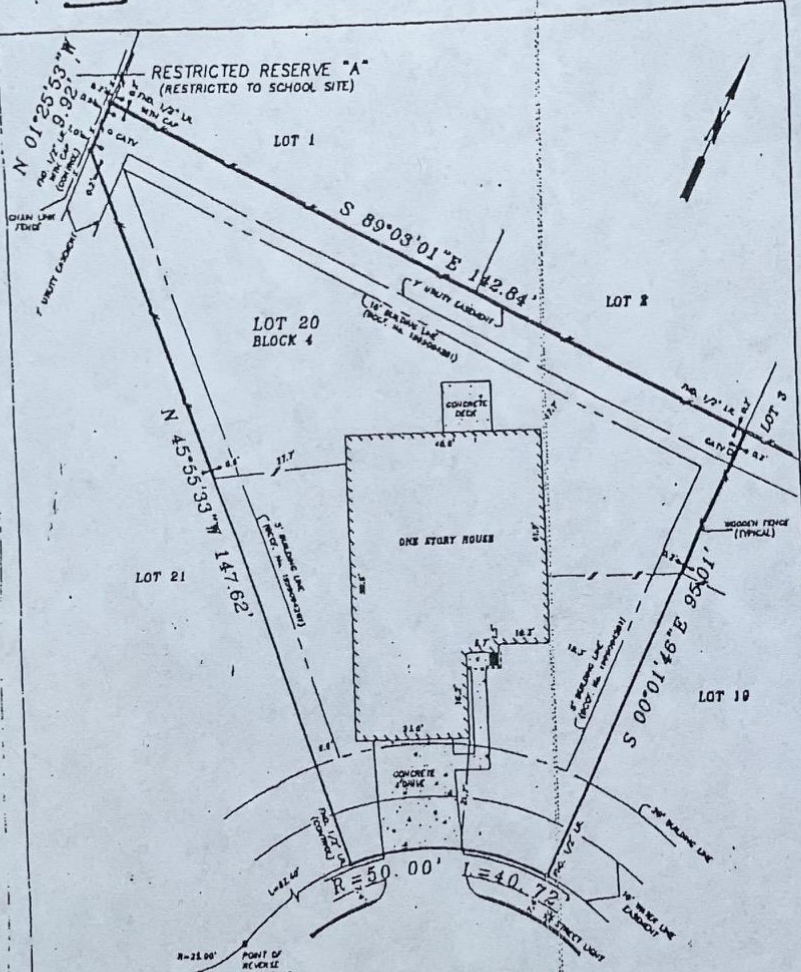

[Handwritten signature]
 8/30/19
[Handwritten signature]

BEEWOOD GLEN COURT
 (CUL-DE-SAC)
 CONCRETE PAVEMENT
 CURB & GUTTER

PLAT OF SURVEY

SCALE: 1" = 20'

FLOOD MAP:
 THIS PROPERTY LIES IN
 ZONE "X", AS PER COMMUNITY
 PANEL No. 48157C 0120 J
 EFFECTIVE DATE 01-03-97

- NOTES:
1. ALL BEARINGS KNOWN HEREON ARE BASED UPON THE RECORDED PLAT.
 2. SUBJECT TO EASEMENTS AND EUTELING SET BACK LINES AS SET FORTH IN F.B.C.C.P. NUMBER 18306211.

FOR: ANDRES PINEDA
 ADDRESS: 16502
 BEEWOOD GLEN COURT
 G.P.: 399-00-8052
 DWG. NO.: RM75-00259
 SURVEYOR'S
 SEAL

BEING LOT 20, BLOCK 4, IN VILLAGE
 OF OAK LAKE, SECTION 4, AS RECORDED
 IN SLIDE NUMBER 1847/A OF THE PLAT
 RECORDS OF FORT BEND COUNTY, TEXAS.

I HEREBY CERTIFY THAT THIS PLAT CORRECTLY REPRESENTS THE
 AS I HEREBY WITNESS MY HAND AND SEAL AT FORT BEND COUNTY, TEXAS, THIS 10th DAY OF OCTOBER, 2003.

