

GF NO. 06-41706275 ALAMO TITLE  
 ADDRESS: 1333 WEST 21ST STREET  
 HOUSTON, TEXAS 77008  
 BORROWER: MANUEL LUNA AND  
 MARY LUNA

# LOT 3, BLOCK 1 CMC PROPERTIES

ACCORDING TO THE MAP OR PLAT THEREOF RECORDED  
 UNDER FILM CODE NO. 534209 OF THE MAP RECORDS  
 OF HARRIS COUNTY, TEXAS

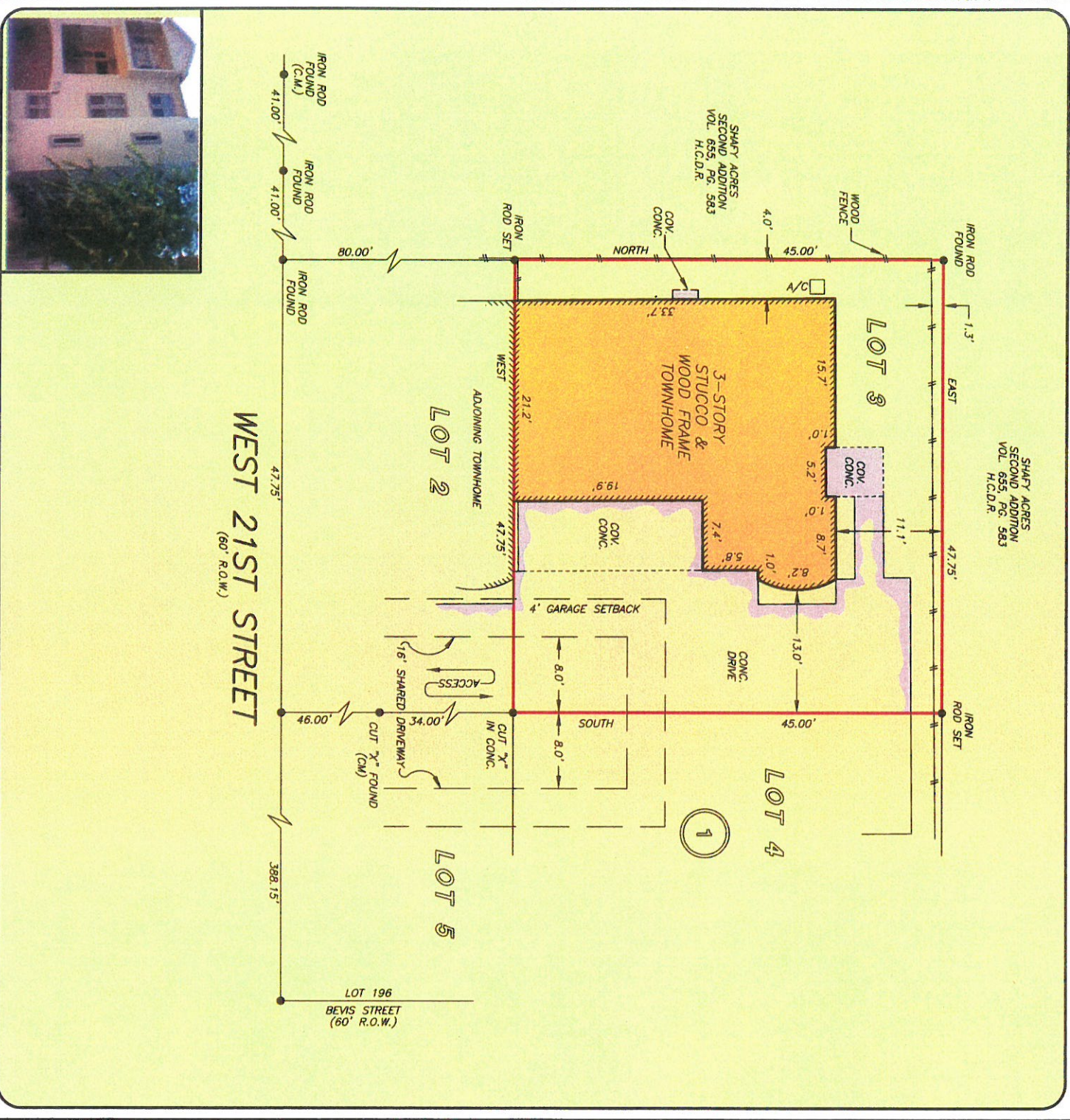

THIS PROPERTY LIES WITHIN THE  
 100 YEAR FLOOD PLAN AS PER FIRM  
 PANEL NO. 48201C 0870 K  
 MAP REVISION: 4/20/2000  
 ZONE AE  
 BASED ONLY ON VISUAL EXAMINATION OF MAPS.  
 INACCURACIES OF FEMA MAPS PREVENT EXACT  
 DETERMINATION WITHOUT DETAILED FIELD STUDY

A SUBSURFACE INVESTIGATION  
 WAS BEYOND THE SCOPE OF THIS SURVEY

RECORD BEARING: F.C. NO. 534209 H.C.M.R.

DRAWN BY: MM

I HEREBY CERTIFY THAT THIS SURVEY WAS MADE  
 ON THE GROUND, THAT THIS PLAT CORRECTLY  
 REPRESENTS THE FACTS FOUND AT THE  
 TIME OF SURVEY AND THAT THERE ARE NO  
 ENCROACHMENTS APPARENT ON THE GROUND,  
 EXCEPT AS SHOWN HEREON. THIS SURVEY IS  
 CERTIFIED FOR THIS TRANSACTION ONLY AND  
 ABSTRACTING PROVIDED IN THE ABOVE  
 REFERENCED TITLE COMMITMENT ONLY WAS RELIED  
 UPON IN PREPARATION OF THIS SURVEY.

MAARTEN DE WAAL  
 PROFESSIONAL LAND SURVEYOR  
 NO. 5112  
 JOB NO. 06-10299  
 SEPTEMBER 07, 2006



ALAMO TITLE COMPANY  
 STEVE RACHAL  
 281-398-3333



PRECISION SURVEYORS, INC.

1-800-LANDSURVEY 281-496-1586  
 1-800-526-3787 FAX 281-496-1567  
 14925 MEMORIAL DRIVE SUITE 8100 HOUSTON, TEXAS 77079