

GF NO. 01-40401074 ALAMO TITLE  
 ADDRESS: 2218 BINGLE ROAD  
 HOUSTON, TEXAS 77055  
 BORROWER: JOSE ANTONIO GORDILLO

# THE SOUTH 1/2 OF LOT 3, BLOCK 2 YOCUM GARDENS

ACCORDING TO THE MAP OR PLAT THEREOF  
 RECORDED IN VOLUME 22, PAGE 75 OF THE MAP  
 RECORDS OF HARRIS COUNTY, TEXAS

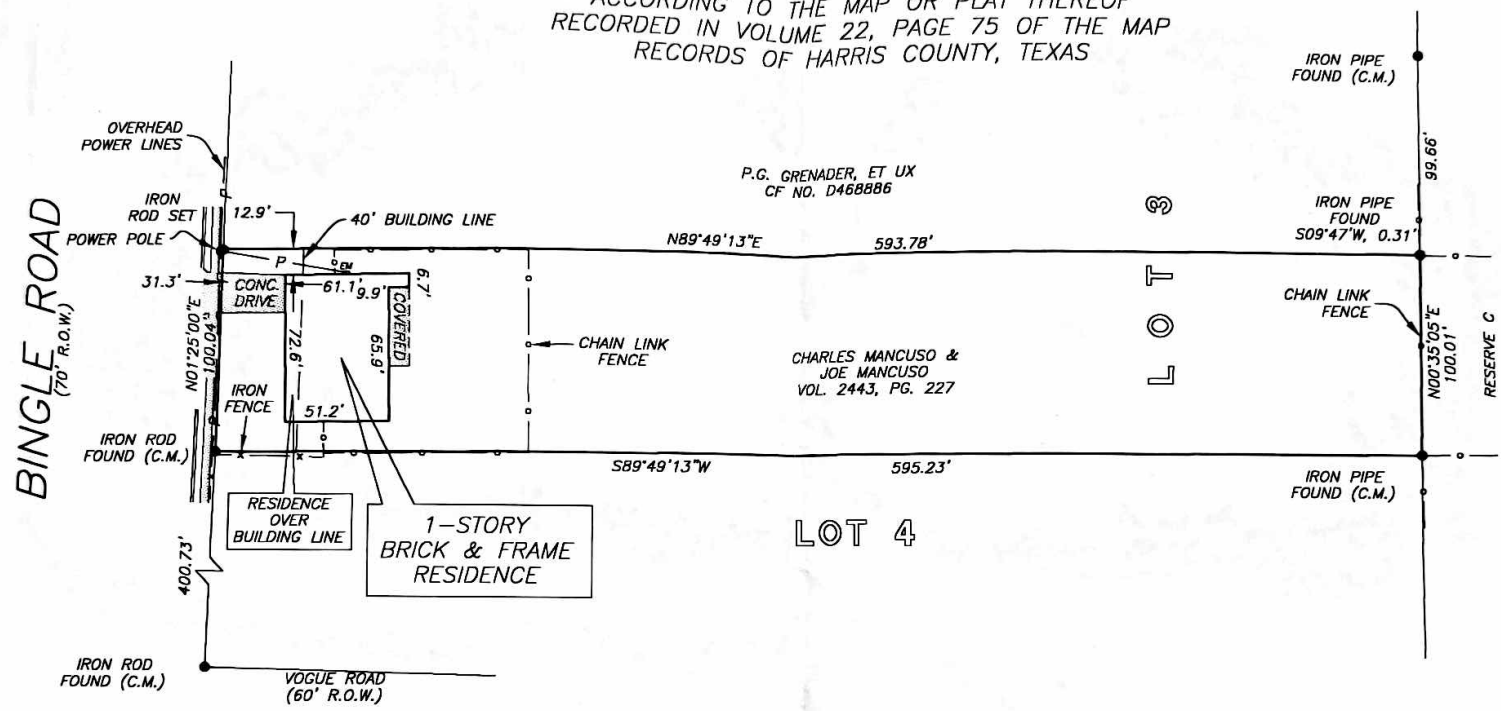

SCALE: 1" = 80'

RECORD BEARING: VOL. 22, PG. 75, H.C.M.R.

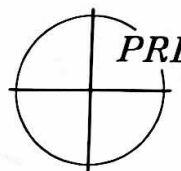

## PRECISION SURVEYORS

PROFESSIONAL LAND SURVEYS

1-800-LANDSURVEY 281-496-1586  
 1-800-526-3787 FAX 281-496-1867

14925 MEMORIAL DRIVE SUITE 8100 HOUSTON, TEXAS 77079

THIS PROPERTY DOES NOT LIE WITHIN THE  
 100 YEAR FLOOD PLAIN AS ESTABLISHED  
 BY THE U.S. DEPT. OF HOUSING & URBAN  
 DEVELOPMENT.  
 COMMUNITY/PANEL NO. 48201C 0635 K & 0655 K  
 MAP REVISION: 4/20/2000  
 ZONE X

I HEREBY CERTIFY THAT THIS SURVEY WAS MADE  
 ON THE GROUND, THAT THIS PLAT CORRECTLY  
 REPRESENTS THE FACTS FOUND AT THE  
 TIME OF SURVEY AND THAT THERE ARE NO  
 ENCROACHMENTS APPARENT ON THE GROUND,  
 EXCEPT AS SHOWN HEREON. THIS SURVEY IS  
 CERTIFIED FOR THIS TRANSACTION ONLY AND  
 ABSTRACTING PROVIDED IN THE ABOVE  
 REFERENCED TITLE COMMITMENT WAS RELIED  
 UPON IN PREPARATION OF THIS SURVEY.

*D*

DANIEL KING  
 PROFESSIONAL LAND SURVEYOR  
 NO. 4764  
 DRAWING NO. 01-2735  
 APRIL 23, 2001



DRAWN BY: MT