



# TRI-TECH SURVEYING CO., L.P.

5210 SPRUCE STREET

BELLAIRE, TEXAS. 77401

PHONE: (713) 667-0800



BRUNSWICK LAKES SEC. 1  
H.C.C.F. NO. 532212  
**CULLEN BOULEVARD**  
(100' R.O.W.)

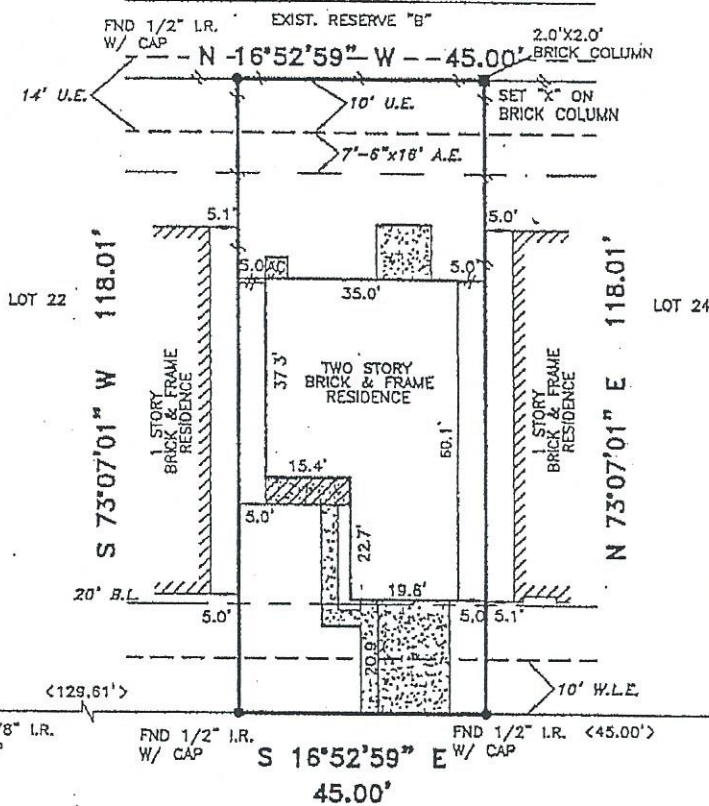

X James Sheer  
X Kimberly Sheer

14202 AUTUMN RIDGE TRAIL DRIVE  
(50' R.O.W.)

*John Belle Aguirre*  
*Holando Enid Aguirre*

\*CITY OF HOUSTON CHAPTER 42 CODE OF ORDINANCES  
\*\*DEED RESTRICTIONS PER H.C.C. FILE NO. Y263581

ALL ROD CAPS ARE STAMPED "RPLS.#4902", UNLESS OTHERWISE NOTED.

A DRAINAGE EASEMENT 15' ON EACH SIDE OF THE CENTERLINE OF ALL NATURAL DRAINAGE COURSES IN THE ADDITION AS SHOWN ON RECORDED PLAT OF SAID ADDITION.

PROPERTY SUBJECT TO RESTRICTIVE COVENANTS AND EASEMENTS AS DEFINED PER FILM CODE NO. 565122, M.R.H.C.TX., H.C.C. FILE NOS. Y263581, Y319320, Y359139, Y427966.

CITY OF HOUSTON ORDINANCE 85-1878 PER H.C.C.F.#N-253886 AND CITY OF HOUSTON ORDINANCE 89-1312 PER H.C.C.F.#M-337573 AND AMENDED BY CITY OF HOUSTON ORDINANCE 1998-262.

BEARINGS REFERENCED TO: PLAT NORTH.

NOTE: PROPERTY SUBJECT TO RECORDED RESTRICTIONS, REGULATIONS, & ORDINANCES IF ANY.

ALL EASEMENTS AND BUILDING LINES SHOWN ARE PER THE RECORDED PLAT UNLESS OTHERWISE NOTED.

FLOOD INFORMATION PROVIDED HEREON IS BASED ON SCALING THE LOCATION OF THE SUBJECT TRACT ON THE FLOOD INSURANCE RATE MAPS (F.I.R.M.'s). THE INFORMATION SHOULD BE USED TO DETERMINE FLOOD INSURANCE RATES ONLY AND IS NOT INTENDED TO IDENTIFY SPECIFIC FLOODING CONDITIONS. WE ARE NOT RESPONSIBLE FOR THE F.I.R.M.'s ACCURACY.

(~) SUBJECT PROPERTY LIES WITHIN ZONE "X" PER TROPICAL STORM ALLISON RECOVERY PROJECT (TSARP).

THIS SURVEY IS VALID ONLY WITH ORIGINAL SIGNATURE AND SEAL. THIS SURVEY IS VALID FOR THIS TRANSACTION ONLY. © 2005, TRI-TECH SURVEYING CO., L.P.

### LEGEND

CONCRETE	CALL	REVISION
COVERED	IRON FENCE	CONTROLLING MONUMENT 05-04-05
ASPHALT	WOOD FENCE	CHAIN LINK FENCE

ABSTRACT INFORMATION PROVIDED HEREON IS BELIEVED TO BE SUFFICIENT AND CORRECT BY THE UNDERSIGNED SURVEYOR. THIS SURVEY DOES NOT CONSTITUTE A TITLE SEARCH BY THE SURVEYOR. THE ENCUMBRANCES OF RECORD, AS REFLECTED ON THIS SURVEY ARE BASED ON THE RECORDED MAP OR PLAT AND TITLE INFORMATION PROVIDED BY FIRST AMERICAN TITLE CO. G.F. No. 646424-H078, DATED 07-12-05.

I, the undersigned registered professional land surveyor, do hereby state that the plat shown hereon represents a boundary survey made on the ground under my direction and supervision on the tract or parcel of land, according to the map or plat thereof, indicated below.

drawn by: TARREDONDO

### BOUNDARY SURVEY OF

ADDRESS: 14202 AUTUMN RIDGE TRAIL DRIVE, HOUSTON, TEXAS, 77048

LOT: 23 BLOCK: 1 OF: AUTUMN GLEN SEC. 1

RECORDED IN FILM CODE NO.: 565122 MAP RECORDS HARRIS COUNTY, TX

BORROWER: KB HOMES LONE STASR LP

TITLE COMPANY: FIRST AMERICAN TITLE COMPANY G.F.#: 646424-H078

SURVEYED FOR: KB HOMES

F.I.R.M. MAP NO. 48201C PANEL# 1030K ZONE "X" (~) REVISED 4-20-00

DATE: 09-09-05 SCALE: 1" = 30' JOB NO. KB1624-04

