

I, James C. Williford, Registered Professional Land Surveyor No. 5973, do hereby certify that the plat shown hereon was prepared from an actual survey made on the ground under my direction and supervision.

James C. Williford
 JAMES C. WILLIFORD REGISTERED PROFESSIONAL LAND SURVEYOR NO. 5973



CALL: 3.52 ACRES
 KENNETH ZOCH AND MARYLIN ZOCH TO LEE ANN TERRY
 VOLUME 1298, PAGE 139 (O.R.L.C.T.) JANUARY 24, 2007

13.9
 METAL BLDG.

H. H. BROWN SURVEY A - 1370

TRACT 4 OF HILLSIDE ACRES
 ENVELOPE 161-A (M.R.L.C.T.)

3.00 ACRES

CALL: 3.000 ACRES
 R. JANE COLLINS TO
 CULLEN W. PRESLAR AND BELINDA SNUGGS
 VOLUME 1496, PAGE 624 (O.R.L.C.T.) DECEMBER 21, 2011

COUNTY ROAD NO. 200
 PUBLIC ROAD DEDICATION IN ENVELOPE 129-A (M.R.L.C.T.)

AERIAL POWERLINE

**PLAT OF SURVEY
 SHOWING
 PART OF THE H.H. BROWN SURVEY
 A - 1370, LEON COUNTY, TEXAS**

PROPERTY LOCATED AT: 500 COUNTY ROAD NO. 200
 CENTERVILLE, TEXAS 75833
 A WRITTEN LEGAL DESCRIPTION ACCOMPANIES THIS PLAT.
 BEARINGS ORIENTED TO THE NORTH LINE OF A CALLED
 3,000 ACRE TRACT DESCRIBED IN VOLUME 1027, PAGE
 795 OF THE OFFICIAL RECORDS OF LEON COUNTY, TEXAS.

WILLIFORD LAND SURVEYING
 P.O. BOX 1266
 MEXIA, TEXAS 76667
 PHONE: (254)-562-2837
 FAX: (254)-562-2867

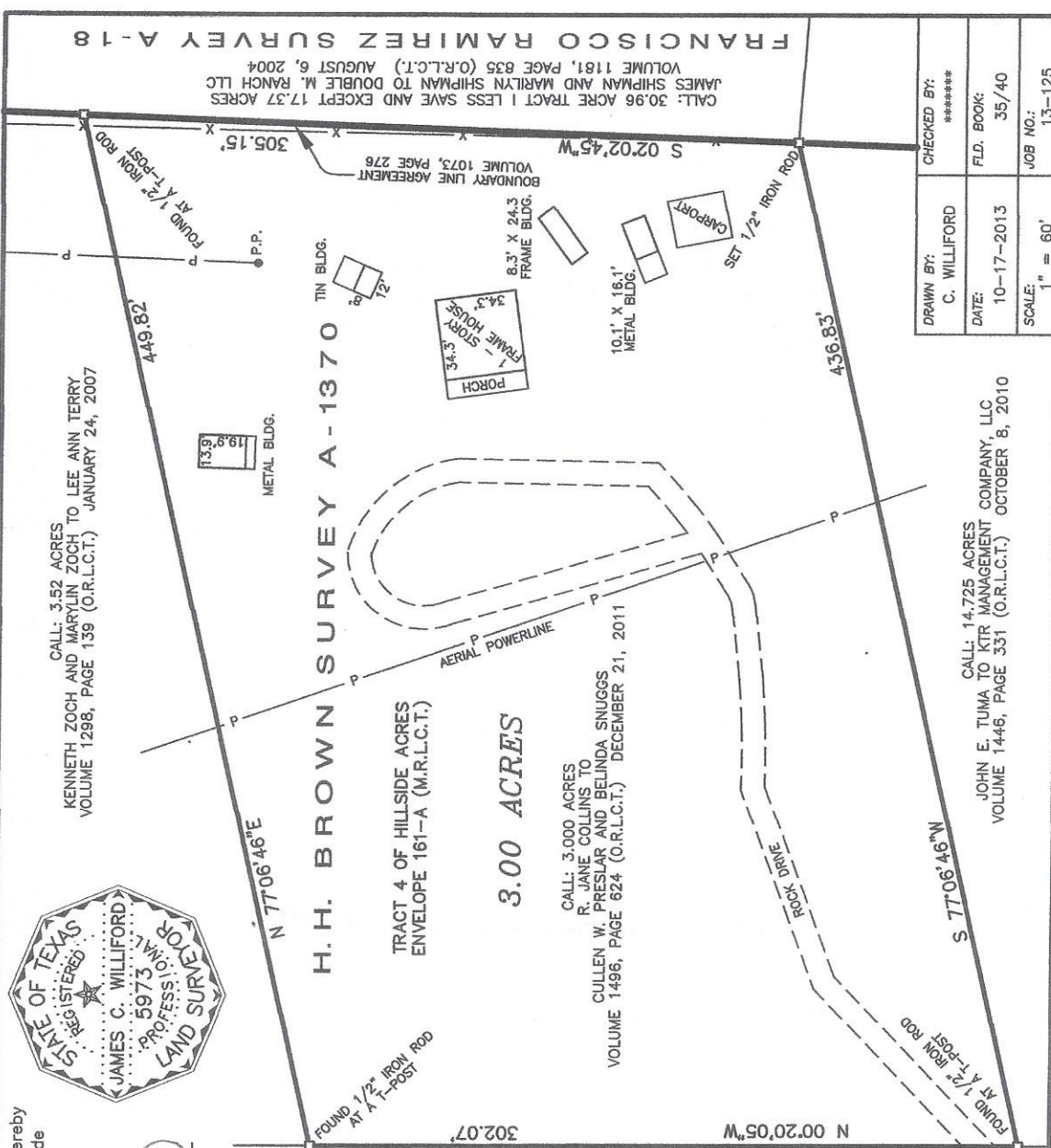

DRAWN BY: C. WILLIFORD	CHECKED BY: *****
DATE: 10-17-2013	FLD. BOOK: 35/40
SCALE: 1" = 60'	JOB NO.: 13-125

CALL: 14.725 ACRES
 JOHN E. TUMA TO KTR MANAGEMENT COMPANY, LLC
 VOLUME 1446, PAGE 331 (O.R.L.C.T.) OCTOBER 8, 2010

FRANCISCO RAMIREZ SURVEY A-18
 CALL: 30.96 ACRE TRACT I LESS SAVE AND EXCEPT 17.37 ACRES
 JAMES SHIPMAN AND MARILYN SHIPMAN TO DOUBLE M. RANCH LLC
 VOLUME 1181, PAGE 835 (O.R.L.C.T.) AUGUST 6, 2004