

**AREA CALCULATIONS**

FIRST FLOOR LIVING	2,412 S.F.
SECOND FLOOR LIVING	3,101 S.F.
TOTAL LIVING	5,513 S.F.
THREE CAR GARAGE	868 S.F.
OUTDOOR LIVING & SUMMER KITCHEN	160 S.F.
COVERED ENTRANCES	60 S.F.
TOTAL COVERED	6,601 S.F.
TOTAL SLAB	3,682 S.F.

**FIRST FLOOR PLAN**  
 SCALE: 1/4" = 1'-0"  
 NOTE: ALL INTERIOR DOORS B'H. (U.N.O.)

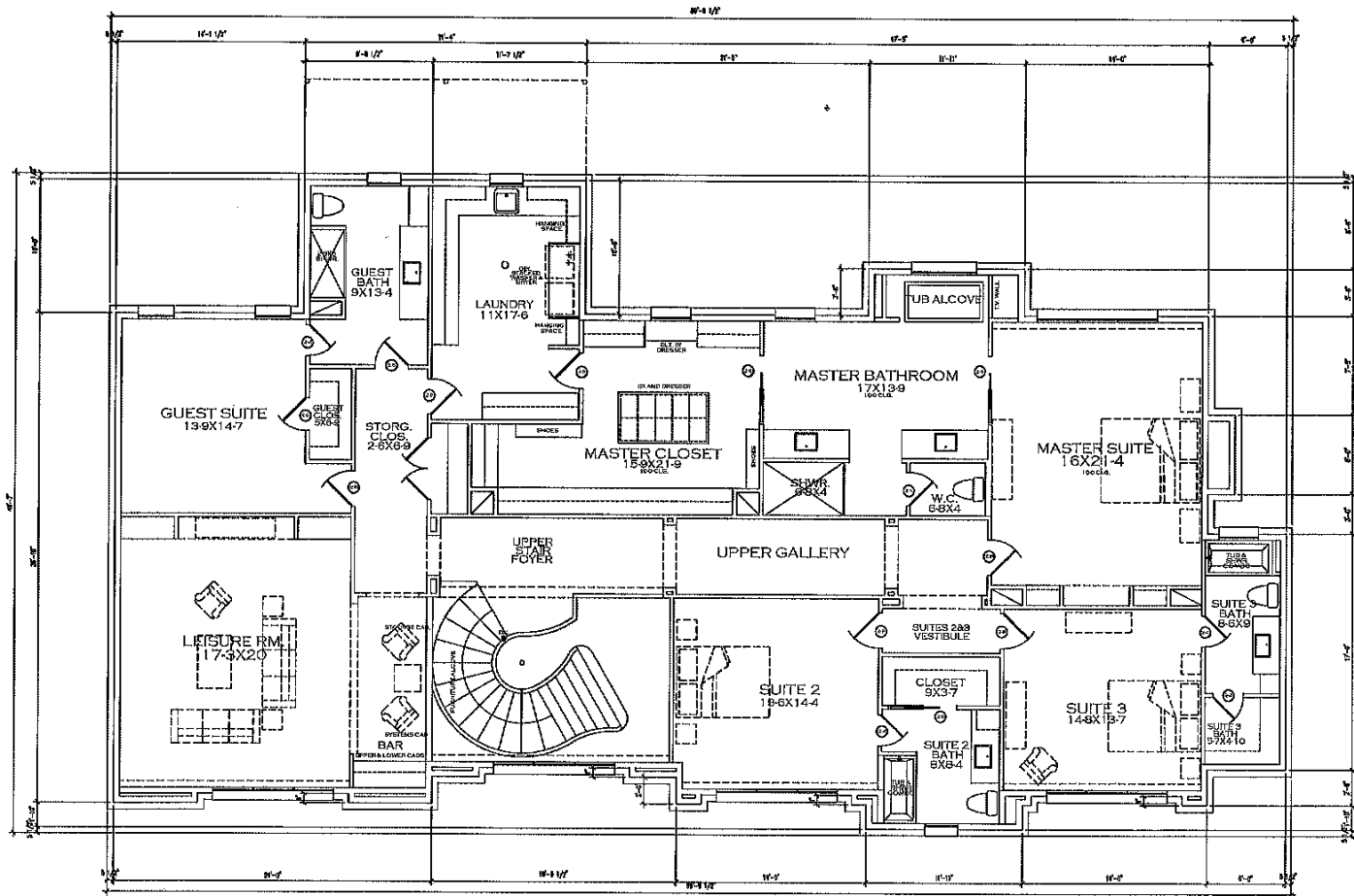

**SECOND FLOOR PLAN**  
 SCALE: 1/4" = 1'-0"  
 NOTE: ALL INTERIOR DOORS 8" H. (U.N.C.)  
 3,101 SQ. FT. - TOTAL LIVING AREA

**WALL LEGEND**

[Symbol]	STAY ADDD STUB WALL - 18" O.C. EYE BROW
[Symbol]	STAY ADDD STUB WALL - 16" O.C. EYE BROW
[Symbol]	STAY ADDD STUB WALL - 18" O.C. SILENCER

NOTE: ALL WALL SPICES & RAYS W/END REEFS DIMS & STICKS



1 Front Elevation  
1/4" = 1'-0"



2 Rear Elevation  
1/4" = 1'-0"

**AL**  
**BD**  
ARCHITECTS

*Richard Goodwin Payne, Inc.*  
Residential, Commercial, Land Services  
10000 Katy Road  
Houston, TX 77055  
Phone: 281-462-1000  
Fax: 281-462-1001

**LAND**

DEVIN LEOPOLD  
**NEW RESIDENCE**  
7546 INWOOD DRIVE, HOUSTON, TX 77063

DATE: 10/20/2012 11:54 AM  
PROJECT: NEW RESIDENCE  
DRAWN BY: R. LEOPOLD  
CHECKED BY: R. LEOPOLD  
DATE: 10/20/2012

A2.1

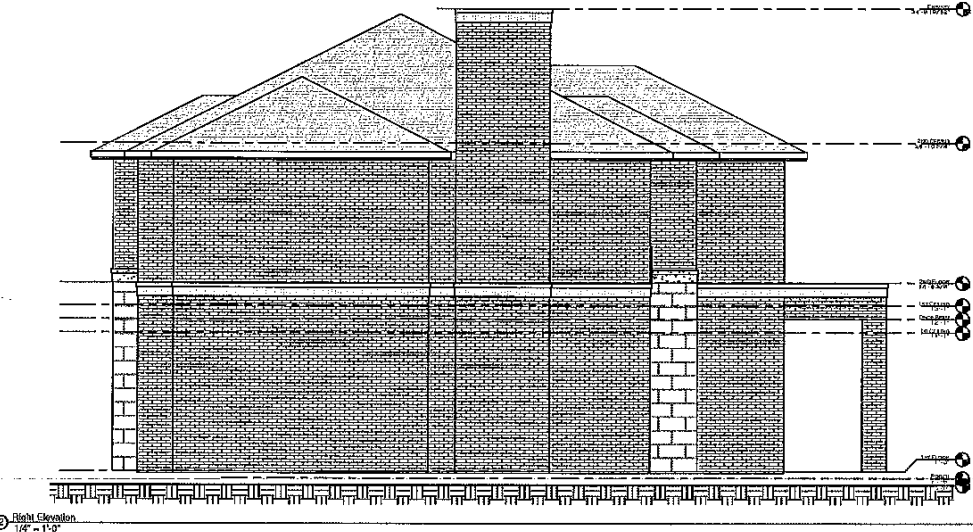
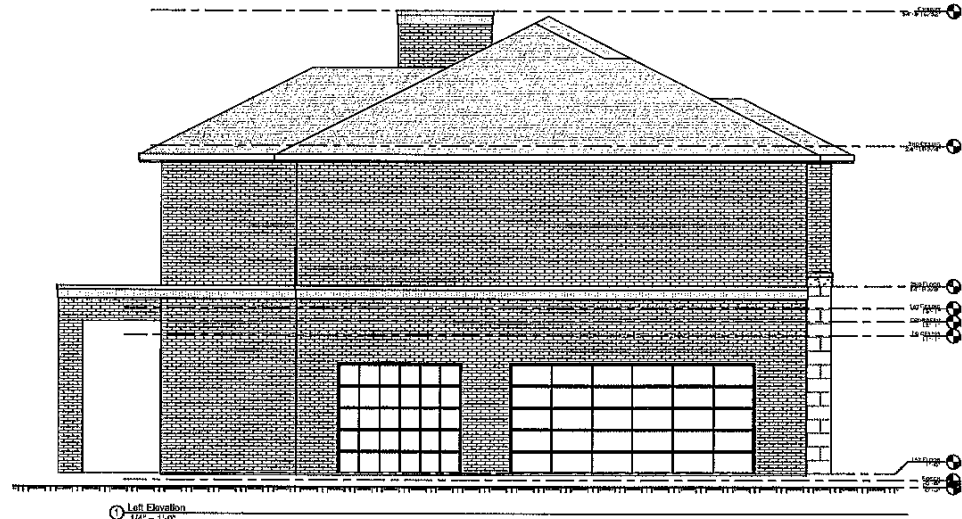

*Advanced Construction Systems, Inc.*  
 Architectural, Commercial, Industrial, Residential  
 14141 Katy Road, Suite 100  
 Houston, TX 77060  
 Phone: (281) 412-1001  
 Fax: (281) 412-1002



DEVIN LEOPOLD  
**NEW RESIDENCE**  
 7546 INWOOD DRIVE, HOUSTON, TX 77063

DATE	10/15/2010
BY	DL
CHECKED	DL
SCALE	AS SHOWN
PROJECT	NEW RESIDENCE
NO. OF SHEETS	10 OF 10
DATE	10/15/2010
DESIGNED BY	DL
DRAWN BY	DL

**A2.2**