

This property appears to be out of the 100 year flood plain, & in insurance rate map zone X, as per map 48201C1085J Dated 11-6-96

Scale: 1" = 20'

Note: All fences are 6' wood unless otherwise noted.

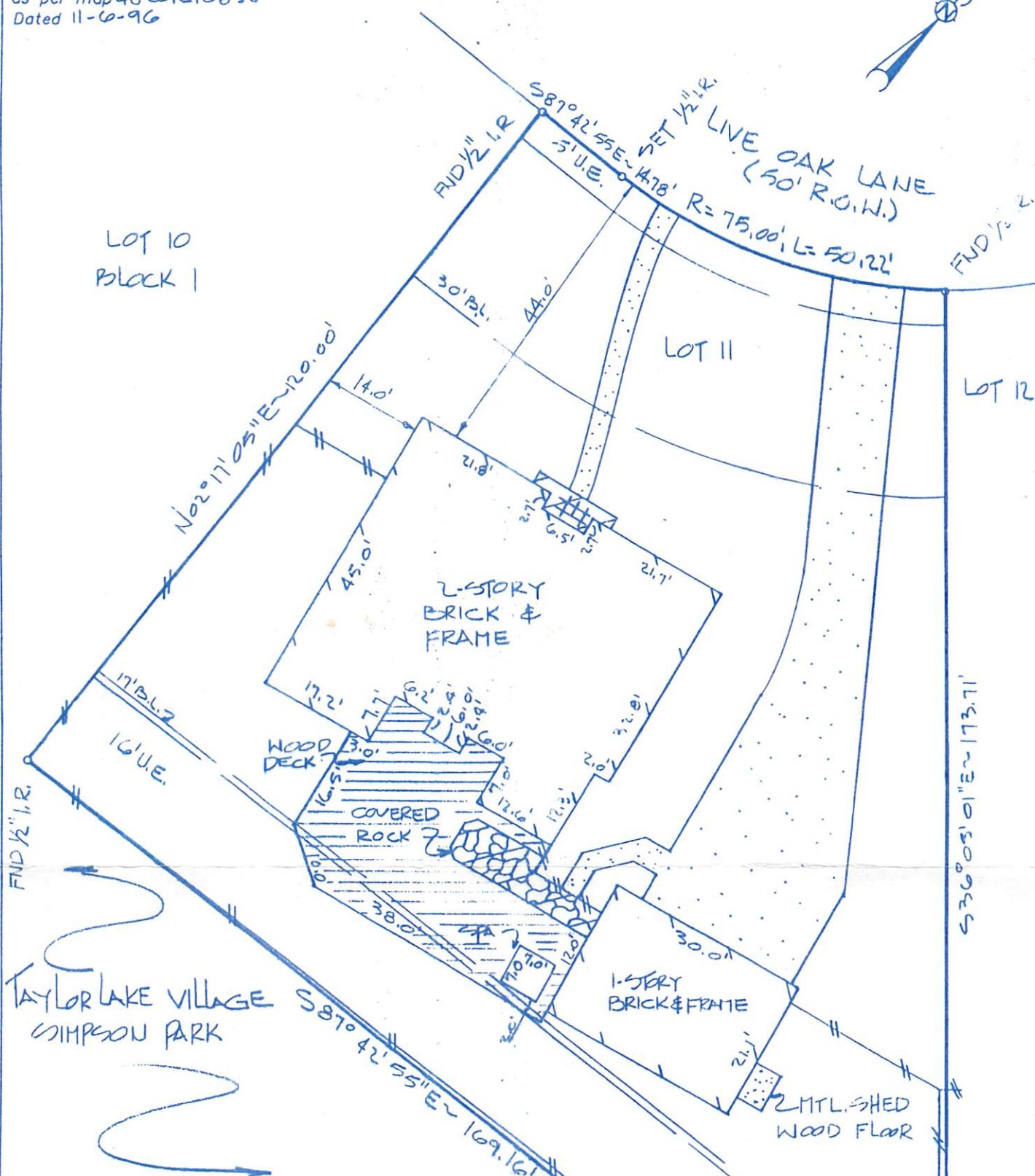

- Note:
- Basis for Bearings: assumed as platted
  - Distances shown are ground distances
  - All abstracting done by title company
  - HL&P AGREEMENT FILE NO. 11740313

I hereby certify that this survey was made on the ground under my supervision on 1/28/97 and that this plat represents the facts found at the time of the survey.

*Charles O. Brandt* 2-9-98  
 Charles O. Brandt R.P.L.S. No. 4344 Date

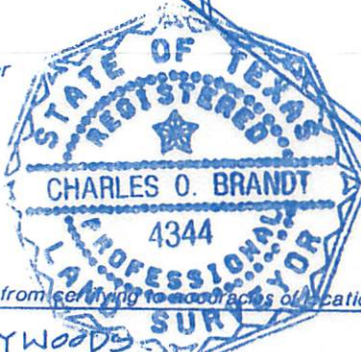

Inherent inaccuracies of FEMA or flood control maps preclude a surveyor from certifying to flood plain elevations based on such maps.

LOT: 11	BLOCK: 1	SUBDIVISION: FINAL PLAT OF KIRBYWOODS	SECTION:
RECORDATION: VOLUME 345, PAGE 84 MAP RECORDS		COUNTY: HARRIS	STATE: TEXAS
ADDRESS: 824 LIVE OAK LANE		CITY: TAYLOR LAKE VILLAGE	LENDER: NEW SOUTH FEDERAL SAVINGS BANK
PURCHASER: SCOTT A. CURTIS AND KELLY D. CURTIS AND MARGARET G. SAVOY		TITLE COMPANY: CHICAGO TITLE CO.	G.F. # 29261

**GULLETT & ASSOCIATES, INC.**  
 P.O. BOX 230187  
 HOUSTON, TEXAS 77223  
 (713) 644-3219 • FAX (713) 644-4945

DRAWN BY: EB/RM  
 DRAWING NO.: 97012420