

STATE OF TEXAS COUNTY OF HARRIS

We, Willow Creek Telge, LLC, a Texas limited liability company, acting by and through Kent Puckett, Vice-President of Willow Creek Telge, LLC, a Texas limited liability company...

FURTHER, Owners have dedicated and by these presents do dedicate to the use of the public for public utility purposes forever unrevocable and irrevocable...

FURTHER, Owners do hereby dedicate to the public a strip of land fifteen feet (15') wide on each side of the center line of any and all topographical features...

FURTHER, Owners do hereby covenant and agree that all of the property within the boundaries of this subdivision shall be restricted to the use of the public for public utility purposes...

FURTHER, Owners do hereby covenant and agree that all of the property within the boundaries of this subdivision shall be restricted to the use of the public for public utility purposes...

FURTHER, Owners do hereby covenant and agree that all of the property within the boundaries of this subdivision shall be restricted to the use of the public for public utility purposes...

FURTHER, Owners do hereby covenant and agree that all of the property within the boundaries of this subdivision shall be restricted to the use of the public for public utility purposes...

FURTHER, Owners do hereby covenant and agree that all of the property within the boundaries of this subdivision shall be restricted to the use of the public for public utility purposes...

FURTHER, Owners do hereby covenant and agree that all of the property within the boundaries of this subdivision shall be restricted to the use of the public for public utility purposes...

FURTHER, Owners do hereby covenant and agree that all of the property within the boundaries of this subdivision shall be restricted to the use of the public for public utility purposes...

BEFORE ME, the undersigned authority, on this day personally appeared Kent Puckett, Vice-President of Willow Creek Telge, LLC, a Texas limited liability company...

Given under my hand and seal of office, this 10th day of March, 2020.

Notary Public in and for the State of Texas KATHY C. COULSON

Notary Public in and for the State of Texas ROBERT L. BOESCH

This is to certify that the Planning Commission of the City of Houston, Texas has approved this subdivision and subdivision of WILLOWCREEK RANCH SEC 10 in accordance with the laws of the State of Texas...

By: Marshall Stein, (or M. Sonny Gorz) The Chair or Vice Chairman

By: Joseph A. ... Secretary

I, John R. Blount, County Engineer of Harris County, hereby certify that the plot of this subdivision complies with all the existing rules and regulations of this office as adopted by the Harris County Commissioners' Court...

By: John R. Blount, County Engineer

I, Chris Hollins, County Clerk of Harris County and ex officio clerk of the Harris County Commissioners' Court, do hereby certify that the within instrument was approved at a legally convened meeting of the Harris County Commissioners' Court held on March 03, 2020...

By: Chris Hollins, County Clerk

I, Chris Hollins, County Clerk of Harris County, do hereby certify that the within instrument with its certificate of submission was filed for registration in my office on March 10, 2020 at 2:15:42 PM...

Witness my hand and seal of office, at Houston, Texas, this 10th day of March, 2020.

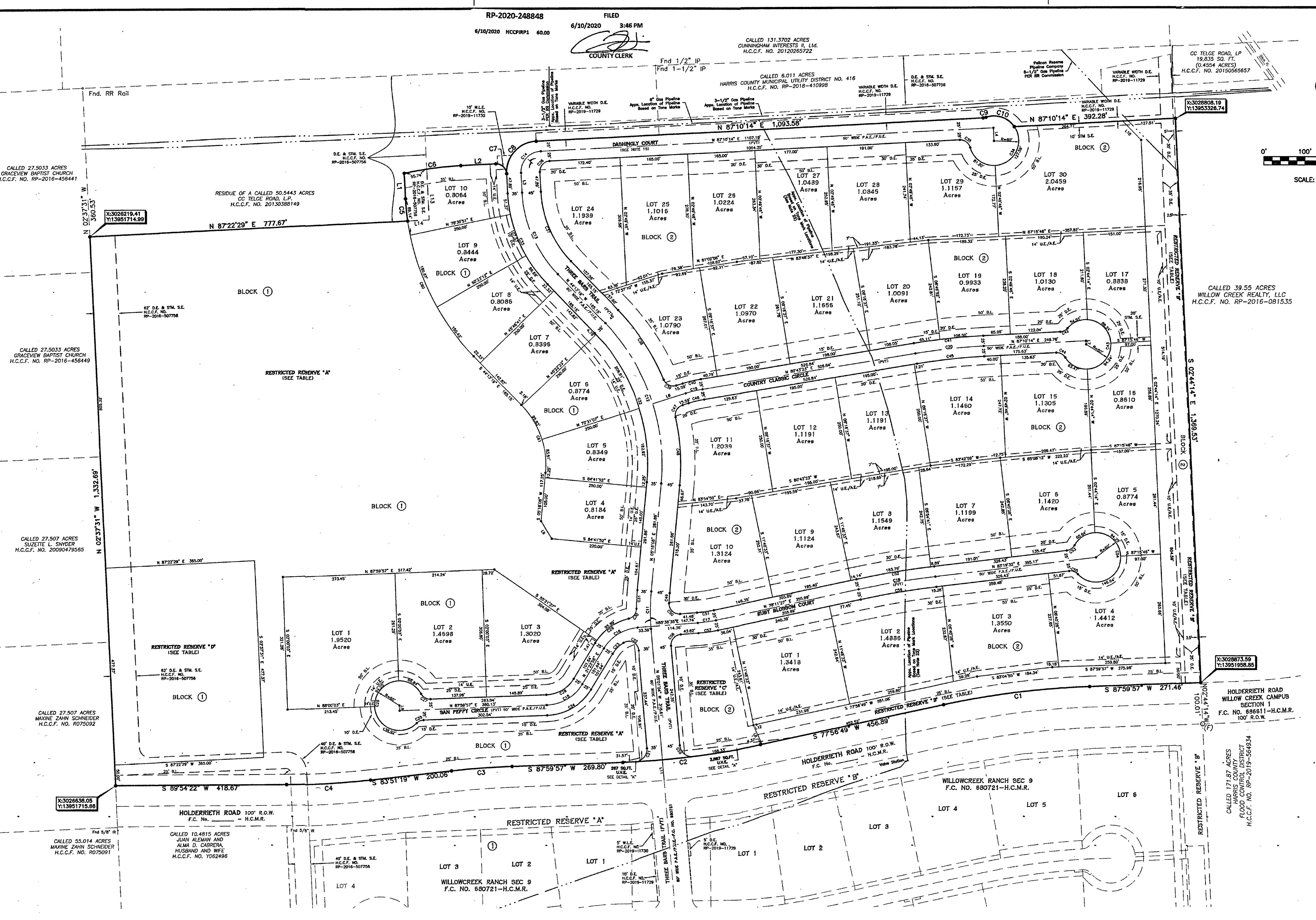
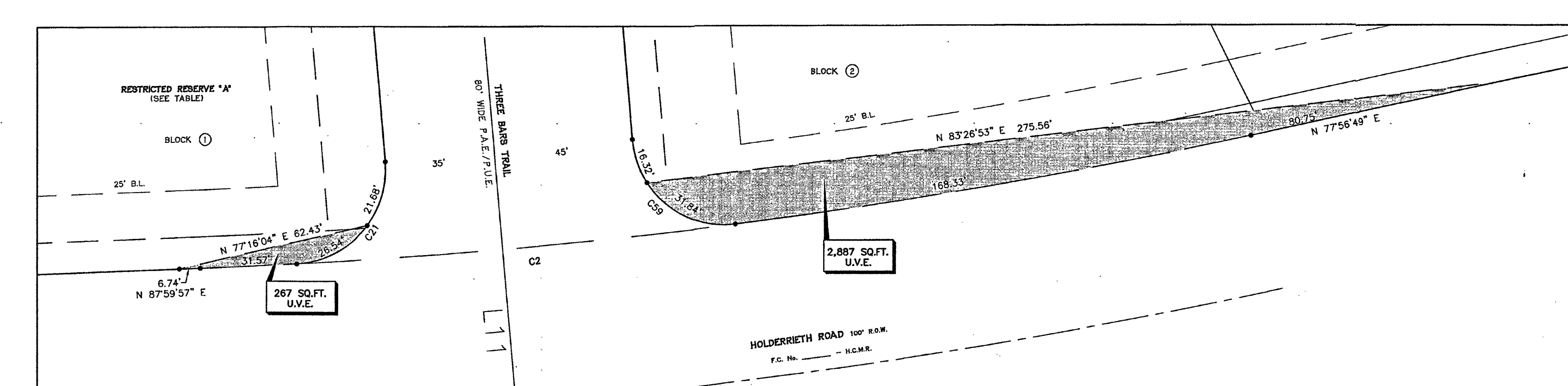

Table with columns: LOT, AREA, and other details. It lists lot numbers and their corresponding areas in acres and square feet. The table is organized into blocks and reserves.

Table with columns: LOT, AREA, and other details. It lists lot numbers and their corresponding areas in acres and square feet. The table is organized into blocks and reserves.



- GENERAL NOTES
1. A.C. indicates Aerial Easement.
2. B.L. indicates Building Line.
3. D.E. indicates Driveway Easement.
4. E.S.M. indicates Easement.
5. H.C.M.R. indicates Harris County Clerk's File.
6. H.C.P. indicates Harris County Plat.
7. H.C.P.A. indicates Harris County Plat Approval.
8. H.C.P.E. indicates Harris County Plat Easement.
9. H.C.P.F. indicates Harris County Plat Filing.
10. H.C.P.G. indicates Harris County Plat Grant.
11. H.C.P.H. indicates Harris County Plat Heed.
12. H.C.P.I. indicates Harris County Plat Issue.
13. H.C.P.J. indicates Harris County Plat Judgment.
14. H.C.P.K. indicates Harris County Plat Judgment Approval.
15. H.C.P.L. indicates Harris County Plat Judgment Approval.
16. H.C.P.M. indicates Harris County Plat Judgment Approval.
17. H.C.P.N. indicates Harris County Plat Judgment Approval.
18. H.C.P.O. indicates Harris County Plat Judgment Approval.
19. H.C.P.P. indicates Harris County Plat Judgment Approval.
20. H.C.P.Q. indicates Harris County Plat Judgment Approval.
21. H.C.P.R. indicates Harris County Plat Judgment Approval.
22. H.C.P.S. indicates Harris County Plat Judgment Approval.
23. H.C.P.T. indicates Harris County Plat Judgment Approval.
24. H.C.P.U. indicates Harris County Plat Judgment Approval.
25. H.C.P.V. indicates Harris County Plat Judgment Approval.
26. H.C.P.W. indicates Harris County Plat Judgment Approval.
27. H.C.P.X. indicates Harris County Plat Judgment Approval.
28. H.C.P.Y. indicates Harris County Plat Judgment Approval.
29. H.C.P.Z. indicates Harris County Plat Judgment Approval.

OFFICE OF CHRIS HOLLINS
COUNTY CLERK, HARRIS COUNTY, TEXAS
MAP RECORDS OF COUNTY CLERK
FILM CODE 661100
WILLOWCREEK RANCH SEC 10
THIS IS PAGE 1 OF 4 PAGES
SCANNER Content 104400
KEY MAP
WILLOWCREEK RANCH SEC 10
BEING A SUBDIVISION OF 86.55 ACRES
OUT OF THE JOHN M. HOOPER SURVEY, A-372,
IN HARRIS COUNTY, TEXAS.
40 LOTS 2 BLOCKS 4 RESERVES (33.0553 ACRES)
OWNER
WILLOWCREEK TELGE, LLC
A TEXAS LIMITED LIABILITY COMPANY
MARCH, 2020
10014 MEADOWGLEN LN
HOUSTON, TEXAS 77042
713-784-4500
WWW.EHRAINC.COM
TSPE No. F-726
TBPLS No. 10092300
EHRA
ENGINEERING THE FUTURE
SINCE 1938