

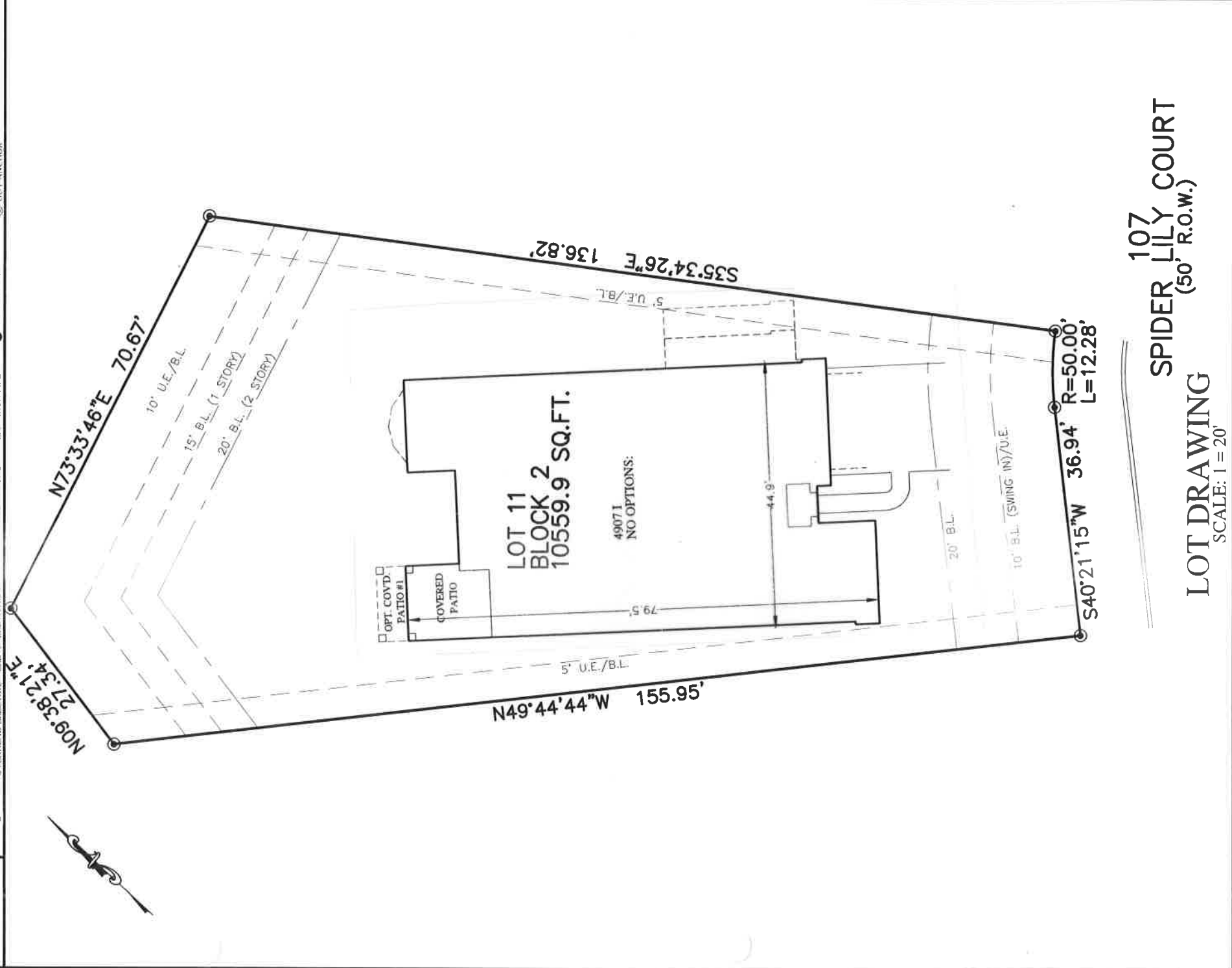

ALLPOINTS
SURVEYING

- FLATWORK
- PROPERTY LINE
- BUILDING LINE
- EASEMENT
- WOODEN FENCE
- WROUGHT IRON FENCE
- CHAIN LINK FENCE
- OVERHEAD ELECTRIC
- UTILITY EASEMENT
- WATER LINE
- SANITARY SEWER EASEMENT
- STORM SEWER EASEMENT
- PRIVATE ACCESS EASEMENT
- PRIVATE UTILITY EASEMENT
- FOUND
- IRON ROD
- IRON PIPE
- UTILITY EASEMENT
- WATER LINE EASEMENT
- SANITARY SEWER EASEMENT
- STORM SEWER EASEMENT
- PRIVATE ACCESS EASEMENT
- PRIVATE UTILITY EASEMENT
- FOUND
- IRON ROD
- IRON PIPE
- AIRIAL EASEMENT
- DRAINAGE EASEMENT
- ELECTRIC EASEMENT
- WATER VALVE
- FIRE HYDRANT
- MONUMENT
- POWER POLE
- LIGHT POLE
- ELECTRIC BOX
- FIBER OPTIC
- TELEPHONE PEDESTAL
- GAS METER
- CABLE PEDESTAL
- WATER METER
- CITY ANCHOR
- MANHOLE
- GRATE DRAIN
- PAD MOUNTED TRANSFORMER
- INI.ET
- MANHOLE & INI.ET



107
SPIDER LILY COURT
(50' R.O.W.)

LOT DRAWING
SCALE: 1 = 20'

NOTES:
 1. BEARINGS SHOWN HEREON ARE BASED ON THE RECORDED PLAT.
 2. SURVEYOR HAS NOT ABSTRACTED THE SUBJECT PROPERTY. ABSTRACTING BY TITLE COMPANY ONLY. ALL EASEMENTS, RESTRICTIONS AND OTHER MATTERS OF RECORD KNOWN TO SURVEYOR ARE SHOWN AND ARE BASED ON THE RECORDED PLAT AND/OR TITLE REPORT. ALLPOINTS LAND SURVEY, INC. IS NOT LIABLE FOR ANY DAMAGES DUE TO INFORMATION NOT PROVIDED TO SURVEYOR OR BUILDER PLACING ANY IMPROVEMENTS WITHIN A BUILDING LINE OR EASEMENT.
 3. FLATWORK AND FENCING ARE FOR ILLUSTRATION PURPOSES ONLY. REFER TO MUNICIPALITY, HOA, POA, BUILDER GUIDELINES, DEED RESTRICTIONS OR LOCAL CODE FOR REQUIREMENTS, SPECIFIC INSTALLATION REQUIREMENTS TO BE VERIFIED BY BUILDER.

FOR: TAYLOR MORRISON HOMES ADDRESS: 107 SPIDER LILY COURT ALLPOINTS JOB#: TM168259 BY: ARM G.F.: JOB:	LOT 11, BLOCK 2, BONTERRA AT WOODFOREST, SECTION 6, CAB. "Z", SHT. 5033, MAP RECORDS, MONTGOMERY COUNTY, TEXAS		©2018, ALLPOINTS LAND SURVEY, INC. All Rights Reserved.
FLOOD ZONE:	ISSUE DATE: 10/29/2018		
COMMUNITY PANEL: 48339C0370G	LOT 11, BLOCK 2, SECTION 6, BONTERRA AT WOODFOREST, SECTION 6, CAB. "Z", SHT. 5033, MAP RECORDS, MONTGOMERY COUNTY, TEXAS		
EFFECTIVE DATE: 8/18/2014	SCALE: 1 = 20'		
LOMR:	DATE:		
<small>*THIS INFORMATION IS BASED ON GRAPHIC PLOTTING. WE DO NOT ASSUME RESPONSIBILITY FOR EXACT DETERMINATION*</small>			
ALLPOINTS LAND SURVEY, INC. - 1515 WITTE ROAD - HOUSTON, TEXAS 77080 - PHONE: 713-468-7707 - T.B.P.L.S. # 10122600			