

PROBSTFIELD & ASSOCIATES

PROFESSIONAL LAND SURVEYORS

11511 Katy Freeway, Suite 383 ▲ Houston, Texas 77079 ▲ Office (281) 293-0034 ▲ Fax (281) 293-8040

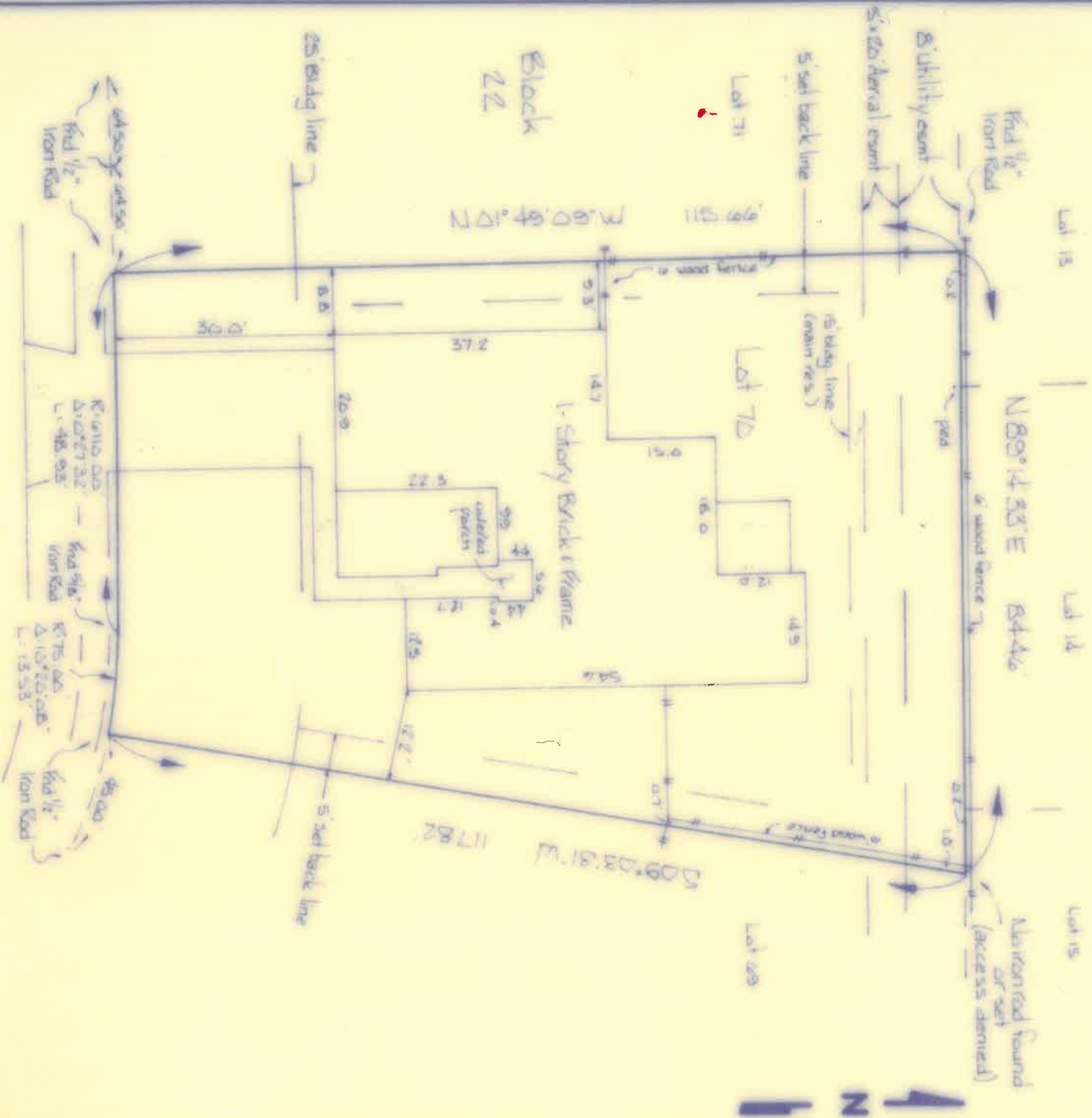

Lot subject to a service agreement with H. L. & P. as recorded under Clerk's File No. F-764628 of the Real Property Records of Harris County, Texas.

NOTE: All bearings are referenced to recorded plat unless otherwise noted.

Lender: Savings of America

PLAT OF PROPERTY FOR:
Jim Stevert & Suzanne Stevert
at 21126 Park Mount Drive

Lots: 70 Block 22
MEMORIAL PARKWAY SECTION SIX, CORRECTED PLAT

Vol 279 Page 19 of the Harris County Book
Scale 1"=20'
Date 2/26/97

This Property does not lie within the designated 100 yr Flood Plain
Parcel No: 480287 0270 G
Zone X Date 9/28/90

I hereby certify that the above plat correctly represents the facts found at the time of the survey made on the ground under my supervision, and there are no apparent encroachments at the time of this survey, unless shown or noted otherwise.



MATTHEW J. PROBSTFELD
Registered Professional Land Surveyor
State of Texas No. 4985

This survey was performed in accordance with the Commission
Provided by Stewart Title Company
G.F.# 92106685

JOB # 140-066