

5323 STILLBROOKE DRIVE
(60' R/W)

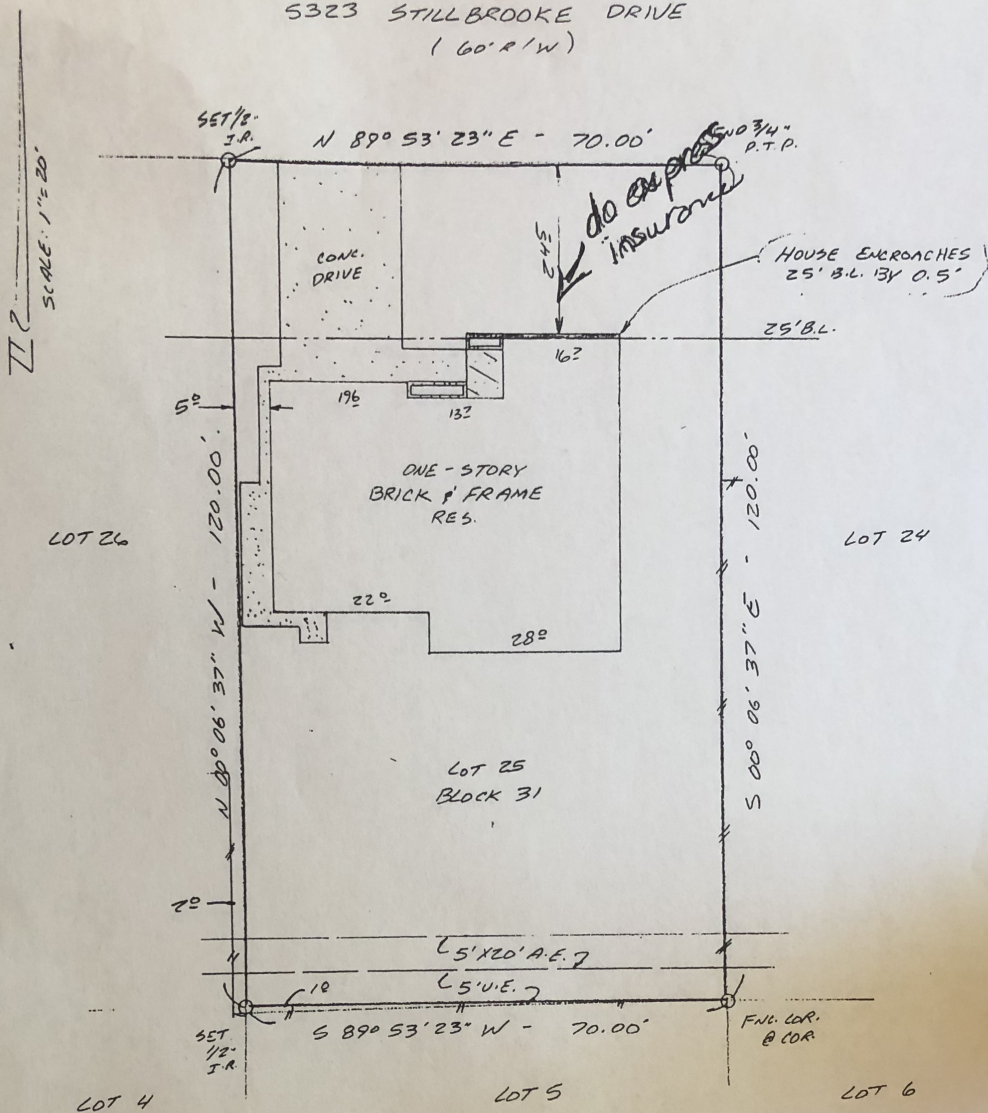

*This survey conforms to the Texas Board of Professional Land Surveyors Standards, to the best of my knowledge, information and belief, as adopted September 1, 1992.
*Restrictive covenants as set out in Volume 2909, Page 547, and Volume 2939, Page 1, Deed Records.

BUYER Rebecca Lynn Downs
5323 Stillbrooke Drive
Houston, Texas 77096

DESCRIBED PROPERTY

Lot Twenty-five (25), in Block Thirty-one (31), of WESTBURY, SECTION TWO (2), a subdivision in Harris County, Texas, according to the map or plat thereof, recorded in Volume 48, Page 20, of the Map Records of Harris County, Texas.

STAR SURVEYORS

(718) 331-8414
O.V. 228737
DATE 6-14-95



COPYRIGHT © 1993 BY TEXAS STAR SURVEYORS, INC.
I do hereby certify that this survey was this day made on the ground of and the property legally described hereon, (1 or on the attached sheet), and is correct, and there are no encroachments unless shown.

Note: There are no natural drainage courses on this property.
Note: This property does not lie in a flood hazard zone according to HHS/FIA.

48201003206
ZONE "X"

9-28-90

	DATE	BY
FIELD WORK	6-14	K.K.
DRAFTING	6-15	C.G.
FINAL CHECK	6-15	SS

J.O. # 9060885