

**BOUNDARY SURVEY**  
# 16219-1  
# 16219-2

LINE #	BEARING	DISTANCE
15	N 25° 47' 17" E	24.41'

THE FOLLOWING POINT IS POINT OF BEGINNING (ALSO NOTED OTHERWISE) WAS RUN FROM THE RECORDS PLAT.

IF ALL TO U.L. (COUNTY CLERK'S OFFICE)

(FOR) (COUNTY CLERK'S OFFICE AND COMMUNALITY OFFICE) (COUNTY CLERK'S OFFICE NO. 2008011122) (OFFICE OF SUBJECT PROPERTY)

(FOR) (COUNTY CLERK'S OFFICE AND COMMUNALITY OFFICE) (COUNTY CLERK'S OFFICE NO. 2008011122) (OFFICE OF SUBJECT PROPERTY)

J. L. (LAWSON) COUNTY (COUNTY CLERK'S OFFICE NO. 2008011122) (OFFICE OF SUBJECT PROPERTY)

DEPARTMENT OF REVENUE (COUNTY CLERK'S OFFICE NO. 2008011122) (OFFICE OF SUBJECT PROPERTY)

Any encumbrances, conditions or restrictions of record... (COUNTY CLERK'S OFFICE NO. 2008011122) (OFFICE OF SUBJECT PROPERTY)

UNION INTERESTS NOT ACKNOWLEDGED BY SURVEY

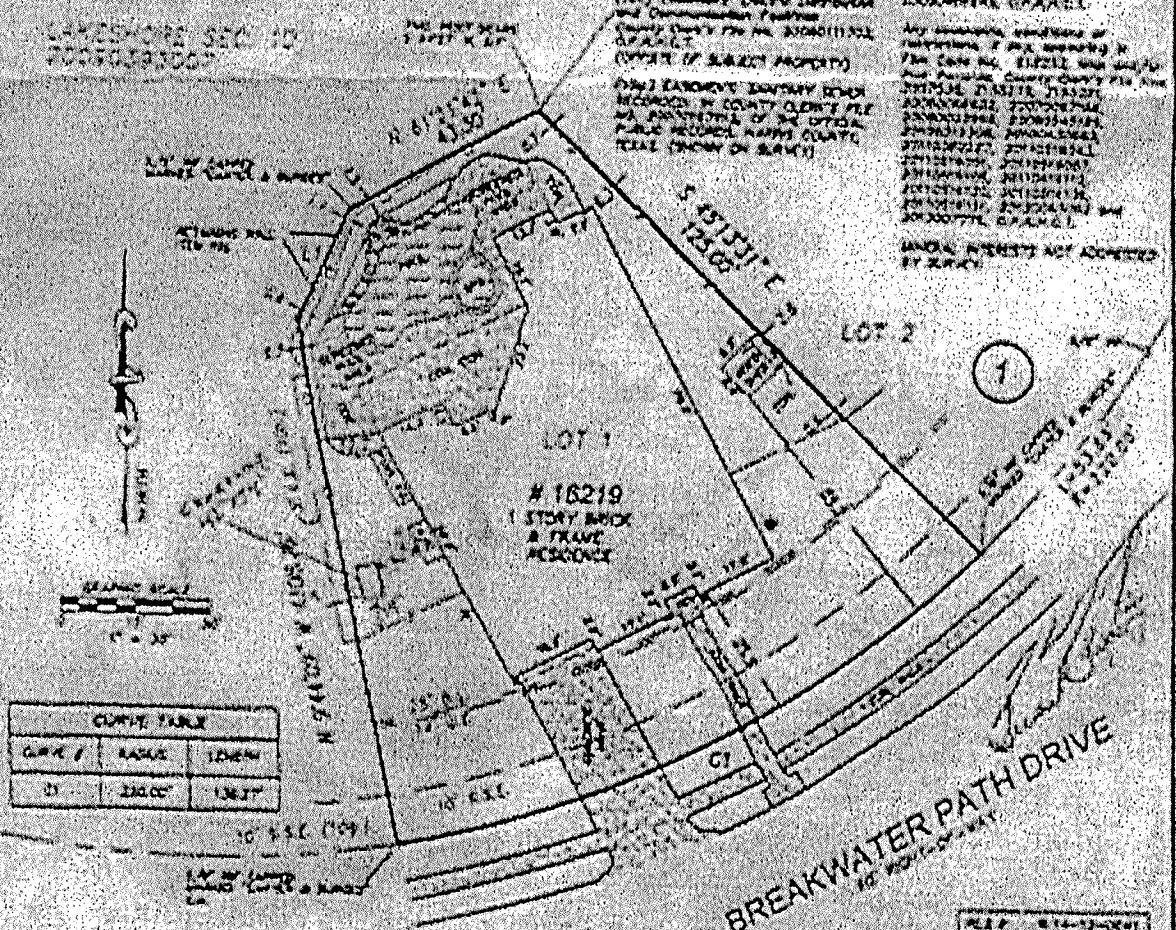

CURVE #	BEARING	LENGTH
1	230.00°	136.27'

PLAT #	014-13-0011
CURVE #	1
FIELD DATE	12/23/14
DRAWING	DWP
APPROVED	J.R.
SCALE	1" = 30'

ALL LOT AREA BOUNDS ARE TO BE PLACED AND ADJUSTED TO THE NEAREST HUNDRETH OF AN INCH...  
 ACCORDING TO THE BREAKWATER PATH DRIVE HOUSTON TEXAS PLAN  
 LOCAL DEPOSITION WAS FORWARDED...  
 NAME OF RECORDING FILE RECORDS PLAT ALL BEARINGS AND DISTANCES ARE PLAT AND AS PER SPECIES (UNLESS NOTED)  
 CONTROLLING INSTRUMENTS & SURVEY FOR THE SE CORNER OF LOT 1 AND SE CORNER OF LOT 2

**RESIDENTIAL LAND SERVICES**  
3333 W. POINTE BLVD, SUITE 100  
WYOMING, OKLAHOMA 73073  
Main Office Phone No. 405.265.3444



First American Title Company



**LEGEND**

S	SL - SLANT POLE	DR	DRIVE
L	LP - LEVEL LINE	DF	DRIVE FENCE
W	WP - WALL	TR	TRAIL OR FENCE
Y	WY - WOOD	WR	WOOD RAIL
M	MY - METAL	WT	WIRE FENCE
G	WG - WOOD GATE	WU	WIRE FENCE
O	WO - WOOD OAK	WS	WIRE FENCE
N	NO - NAIL	WV	WIRE FENCE
W	WA - WOOD BOARD	WT	WIRE FENCE
M	MB - METAL BOLT	WU	WIRE FENCE
Y	MY - METAL YIELD	WV	WIRE FENCE
W	WB - WOOD BOARD	WU	WIRE FENCE
Y	YB - YIELD BOARD	WV	WIRE FENCE

**RESIDENTIAL LAND SERVICES**

**SURVEYOR'S CERTIFICATE**  
I, JAMES L. WATSON, a duly licensed professional land surveyor in the State of Oklahoma, have personally supervised the making of the foregoing survey and certify that the same were made in accordance with the laws and regulations of the State of Oklahoma.

*(Signature)*

5727

NOT VALID WITHOUT THIS SEALED ELECTRONIC SIGNATURE AND AUTHENTICATED ELECTRONIC SEAL

Date: \_\_\_\_\_