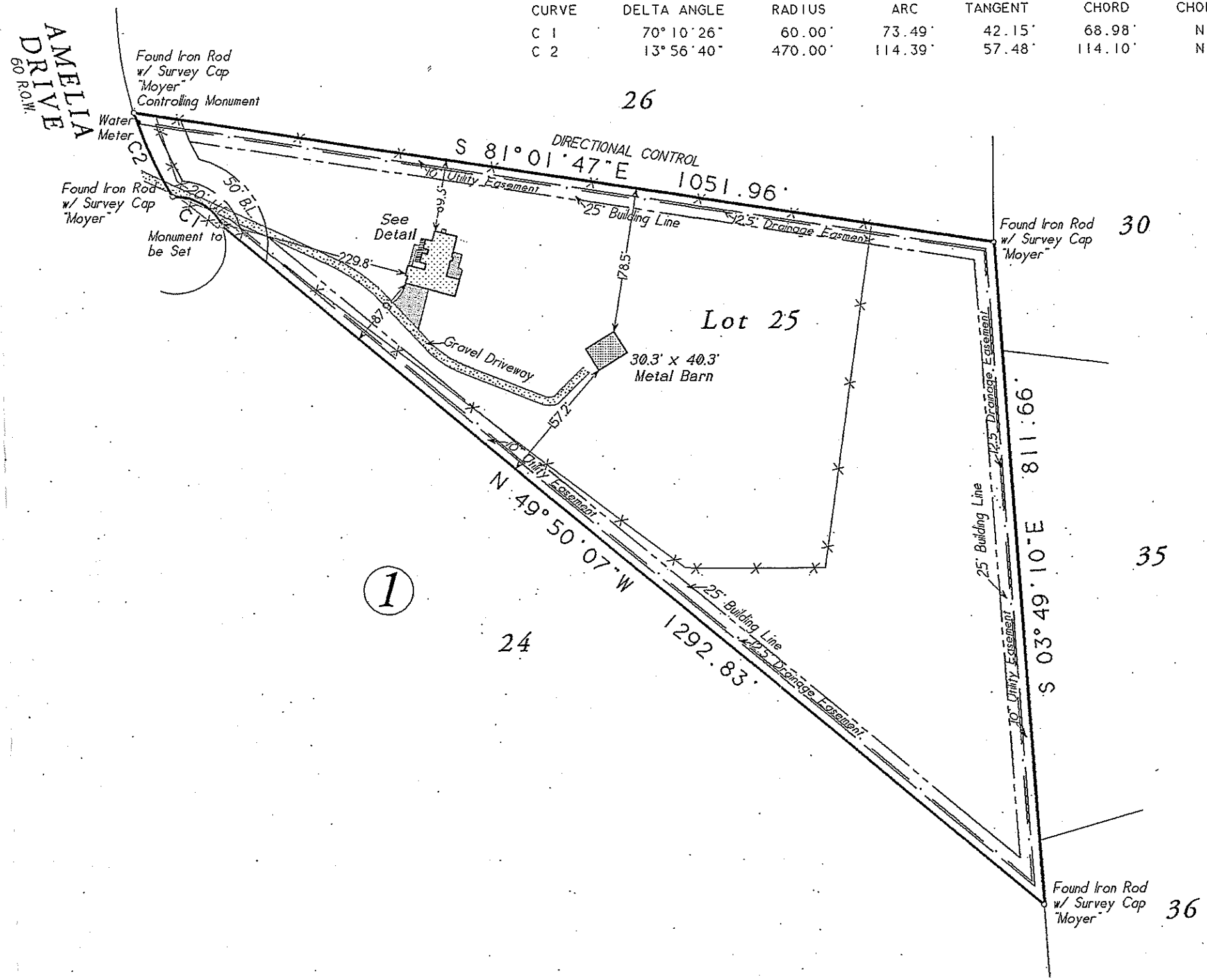CURVE	DELTA ANGLE	RADIUS	ARC	TANGENT	CHORD	CHORD BEAR
C 1	70° 10' 26"	60.00'	73.49'	42.15'	68.98'	N 58° 51' 5
C 2	13° 56' 40"	470.00'	114.39'	57.48'	114.10'	N 23° 51' 2