

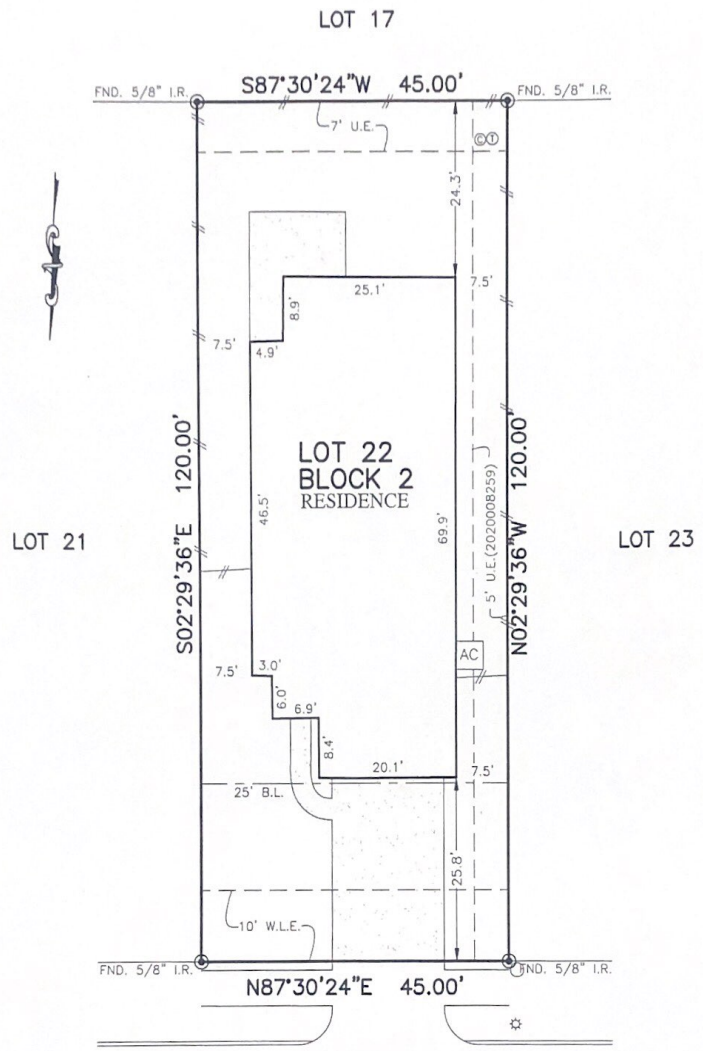

FLATWORK	B.L. BUILDING LINE	T.O.F. TOP OF FORM	U.V.E. UNOBSTRUCTED VISIBILITY EASEMENT	⊗ MANHOLE
PROPERTY LINE	B.L.(FL) FRONT LOAD BUILDING LINE	U.E. UTILITY EASEMENT	M.A.C.C.E. MAINTENANCE & ACCESS EASEMENT	⊞ GRATE DRAIN
BUILDING LINE	B.L.(SF) SWING IN BUILDING LINE	W.L.E. WATER LINE EASEMENT	ACC.E. ACCESS EASEMENT	⊞ PAD MOUNTED TRANSFORMER
EASEMENT	B.L.(C) 3 CAR BUILDING LINE	ST.M.S.E. STORM SEWER EASEMENT	A.E. AERIAL EASEMENT	⊞ ELECTRIC BOX
WOODEN FENCE	G.B.L. GARAGE BUILDING LINE	S.S.E. SANITARY SEWER EASEMENT	D.E. DRAINAGE EASEMENT	⊞ FIBER OPTIC
WROUGHT IRON FENCE	(B.O.) BUILDER GUIDELINES	R.O.W. RIGHT-OF-WAY	E.E. ELECTRIC EASEMENT	⊞ TELEPHONE PEDESTAL
CHAIN LINK FENCE	F.F. FINISHED FLOOR	P.A.E. PRIVATE ACCESS EASEMENT	W.V. WATER VALVE	⊞ GAS METER
OVERHEAD ELECTRIC	EXT. EXTENDED	P.U.E. PRIVATE UTILITY EASEMENT	F.H. FIRE HYDRANT	⊞ CABLE PEDESTAL
	PROP. PROPOSED	P.V.T. PRIVATE	M. MONUMENT	⊞ WATER METER
	ELEV. ELEVATION	FND. FOUND	I.P. IRON PIPE	⊞ GUY ANCHOR
				⊞ MANHOLE & INLET
				⊞ INLET
				⊞ VAULT



26015
WINDY PRAIRIE COURT
(50' R.O.W.)

PLAT OF SURVEY
SCALE: 1" = 20'

NOTES:
1. ALL BEARINGS SHOWN HEREON ARE BASED ON THE RECORDED PLAT.
2. ALLPOINTS LAND SURVEY, INC. IS NOT LIABLE FOR ANY DAMAGES DUE TO INFORMATION NOT PROVIDED TO SURVEYOR OR BUILDER PLACING ANY IMPROVEMENTS WITHIN A BUILDING LINE OR EASEMENT.
3. SUBJECT TO APPLICABLE RESTRICTIVE COVENANTS LISTED IN ITEM 1, SCHEDULE "B" OF TITLE COMMITMENT ISSUED BY CALATLANTIC TITLE INSURANCE Co. UNDER G.F. No. 114628-004665.
4. AGREEMENT FOR UNDERGROUND ELECTRIC SERVICE PER C.F. No. 2019133983.

FOR: ANTHONY HARRIS
ADDRESS: 26015 WINDY PRAIRIE COURT
BY: DA
ALLPOINTS JOB#: LL206843
G.F.: 114628-004665
JOB:
FLOOD ZONE: X
COMMUNITY PANEL:
48157C0115L
EFFECTIVE DATE: 4/2/2014
LOMR: DATE:
THIS INFORMATION IS BASED ON GRAPHIC PLOTTING. WE DO NOT ASSUME RESPONSIBILITY FOR EXACT DETERMINATION.

LOT 22, BLOCK 2,
CREEKSIDE RANCH, SECTION 12,
PLAT NO. 20190229, PLAT RECORDS
FORT BEND COUNTY, TEXAS
I HEREBY CERTIFY THAT THIS PLAT REPRESENTS THE RESULTS OF A SURVEY MADE ON THE GROUND, ON THE 25TH DAY OF AUGUST, 2020.

