

PROBSTFELD & ASSOCIATES

PROFESSIONAL LAND SURVEYORS

21830 Kingsland Blvd., Suite 106 Katy, Texas 77450 Office (281) 829-0034 Fax (281) 829-0233

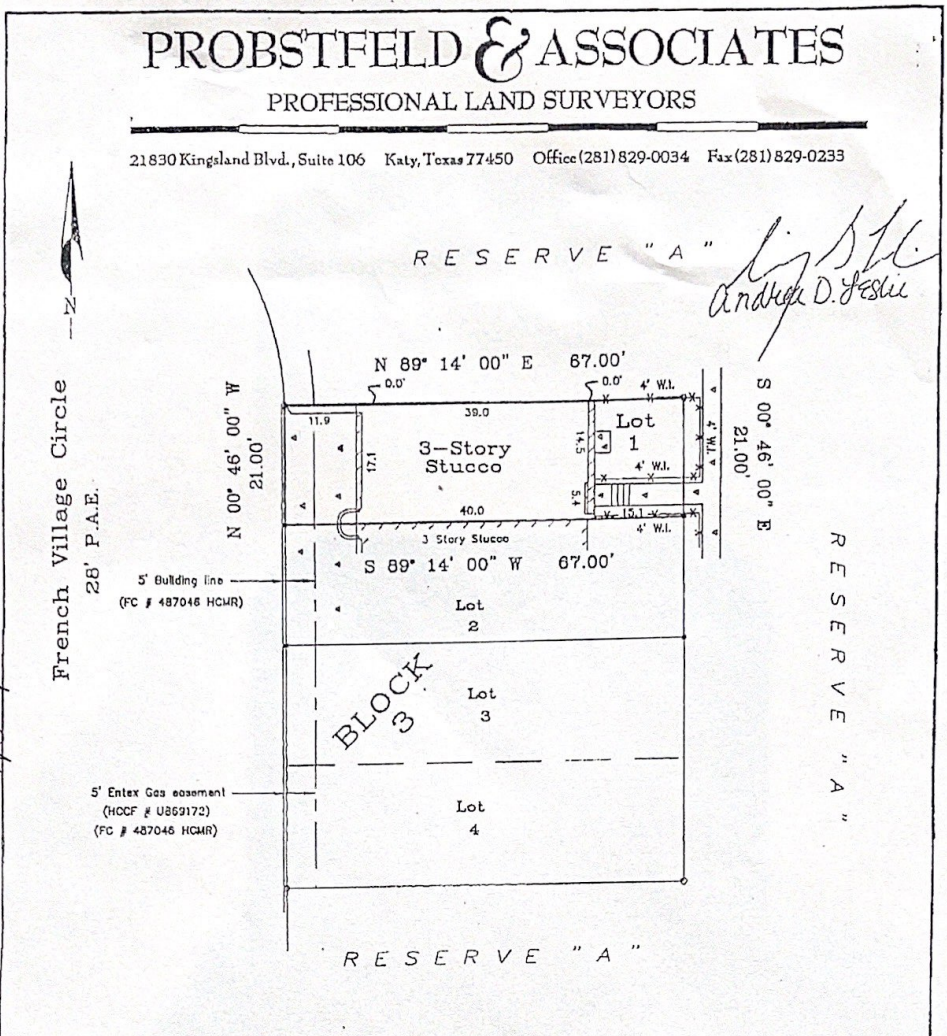

Matthew J. Probstfeld
Andrea D. Leslie

8-30-18

Surveyor has not abstracted property.
 NOTE: All bearings are referenced to the recorded plat unless noted otherwise.
 Lot subject to a service agreement with Houston Lighting & Power Company as recorded under Clerk's File No. T653958 of the Real Property Records of Harris County, Texas.
 Lot subject to a cable television agreement with Time Warner Cable as recorded under Clerk's File No. T783920 of the Real Property Records of Harris County, Texas.
 Lot subject to a party wall agreement as recorded under Clerk's File No. V274962 of Harris County, Texas.

PLAT OF PROPERTY FOR
Craig S. Leslie & Andrea D. Leslie
 at 1722 French Village Circle
 Lot 1 Block 3
French Village Townhomes
 Film Code No. 487046 of the Map Records of Harris County, Texas
 Scale: 1" = 20'
 Date: 3/1/04 Revised: 7/14/04

I hereby certify that the above plat correctly represents the facts found at the time of the survey made on the ground under my supervision, and there are no apparent encroachments at the time of this survey, unless shown or noted otherwise.

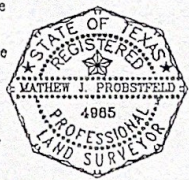

MATTHEW J. PROBSTFELD
 Registered Professional Land Surveyor
 State of Texas No. 4985

This Property does not lie within the designated 100 year flood plain.
 Panel No. 480296 0885 K
 Zone: X Date: 4/20/00
 Located by graphic plotting only, not responsible for actual determination.
 This survey was performed in accordance with Title Commitment
 Provided by: Texas American Title Company
 CP# 175-04-1195 (6/28/04)

Job # 176-059-1 EES

8-30-18