

GF NO. 17000455 OLD REPUBLIC TITLE
 ADDRESS: 10706 LANEVIEW DRIVE
 HOUSTON, TEXAS 77070
 BORROWER: ROSENDO VASQUEZ

LOT 9, BLOCK 25 NORCHESTER, SECTION 3

A SUBDIVISION IN HARRIS COUNTY, TEXAS
 ACCORDING TO THE MAP OR PLAT THEREOF RECORDED
 IN VOLUME 177, PAGE 143 OF THE MAP RECORDS
 OF HARRIS COUNTY, TEXAS

SCALE: 1" = 30'

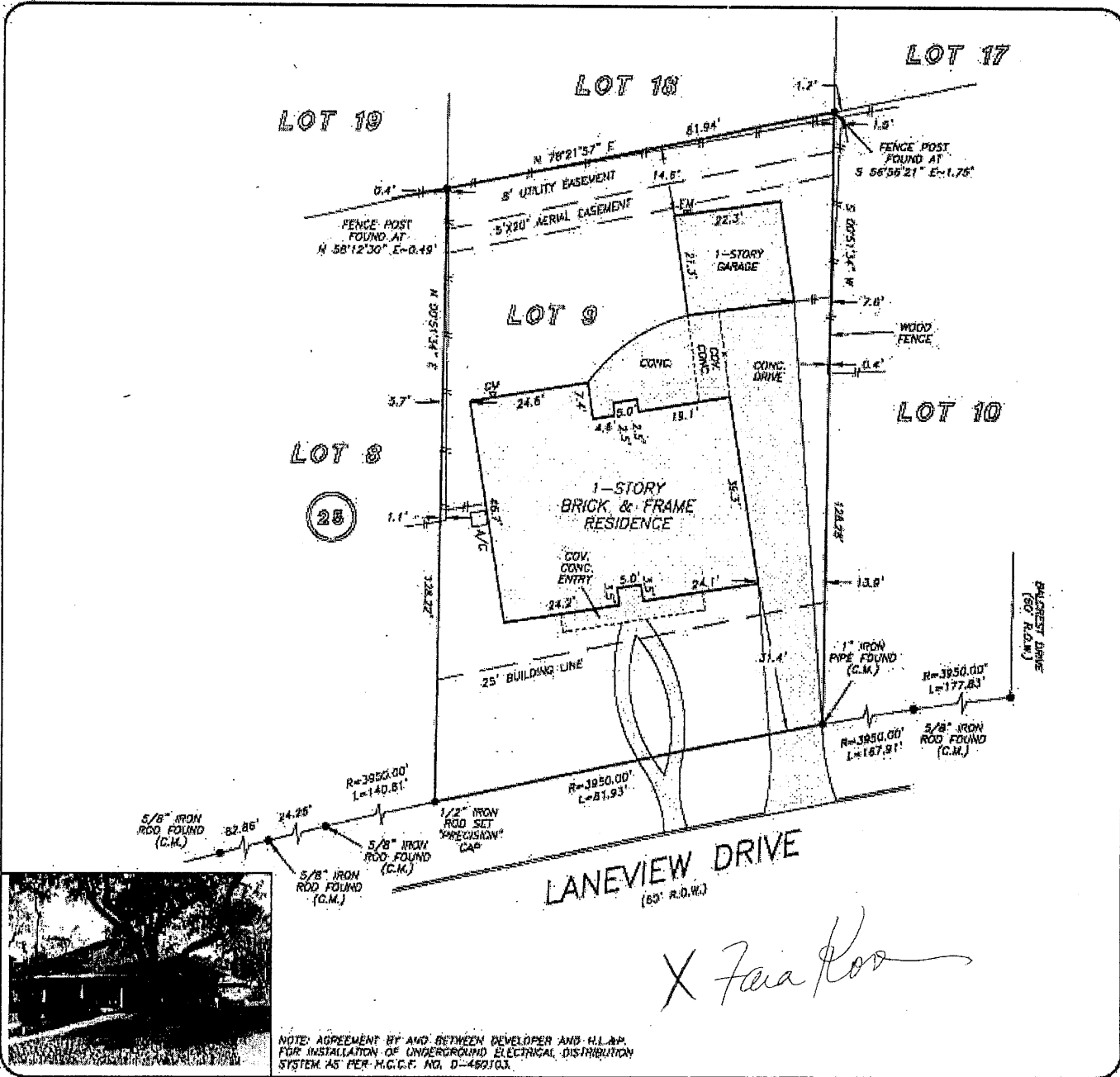

X Faia Ros

NOTE: AGREEMENT BY AND BETWEEN DEVELOPER AND H.L.A.P. FOR INSTALLATION OF UNDERGROUND ELECTRICAL DISTRIBUTION SYSTEM AS PER M.C.C.F. NO. D-482103.

THIS PROPERTY IS AFFECTED BY THE 100 YEAR FLOOD PLAIN AS PER FEMA PANEL NO. 48201C 0430 M MAP BEARING: 10/18/2013 ZONE AE BASED ONLY ON VISUAL EXAMINATION OF MAPS. INACCURACIES OF FEMA MAPS PREVENT EXACT DETERMINATION WITHOUT DETAILED FIELD STUDY

A SUBSURFACE INVESTIGATION WAS BEYOND THE SCOPE OF THIS SURVEY

D.C.L. = DIRECTIONAL CONTROL LINE RECORD BEARING: VOL. 177, PG. 143, H.C.M.R.

DRAWN BY: AG

I HEREBY CERTIFY THAT THIS SURVEY WAS MADE ON THE GROUND, THAT THIS PLAT CORRECTLY REPRESENTS THE FACTS FOUND AT THE TIME OF SURVEY AND THAT THERE ARE NO ENCROACHMENTS APPARENT ON THE GROUND, EXCEPT AS SHOWN HEREON. THIS SURVEY IS CERTIFIED FOR THIS TRANSACTION ONLY AND ABSTRACTING PROVIDED IN THE ABOVE REFERENCED TITLE COMMITTEE WAS RELIED UPON IN PREPARATION OF THIS SURVEY.

JAMES P. WALKOWIAK
 PROFESSIONAL LAND SURVEYOR
 NO. 5971
 JOB NO. 17-01976
 FEBRUARY 7, 2017

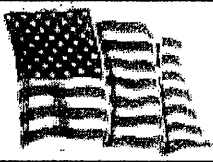
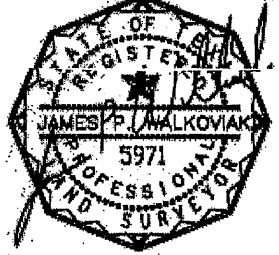

CARLA GINN
 281-890-5195

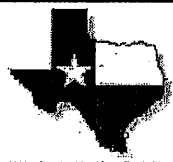

PRECISION
 surveyors

281-496-1888 FAX 281-496-1887 210-229-2841 FAX 210-229-1636
 1977 BELLE MEADOW DRIVE, SUITE 200, HOUSTON, TEXAS 77057
 P.O. BOX 160837