

SCALE : 1"=20'

21.93 ACRES
H.C.C.F #B4012174

N87°42'38"E ~ 50.00'

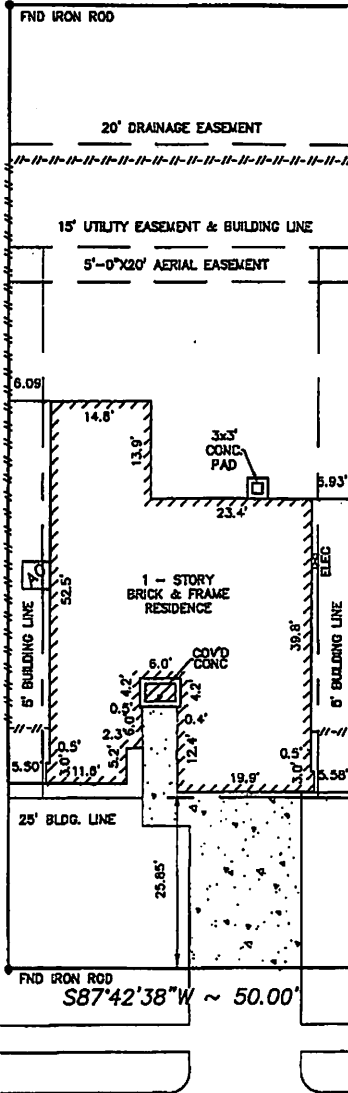

LOT 28

LOT 26

S02°16'42"E ~ 140.00'

N02°16'42"W ~ 140.00'

S87°42'38"W ~ 50.00'

12831 PINE MEADOWS STREET
(60' R.O.W.)

NOTES

1. AGREEMENT WITH CENTERPOINT ENERGY, LLC FOR THE INSTALLATION, OPERATION AND MAINTENANCE OF AN UNDERGROUND/OVERHEAD ELECTRICAL DISTRIBUTION SYSTEM. RECORDED UNDER H.C.C.F.NO. X835532 & X783118.
2. OIL, GAS & MINERAL RIGHTS PER TITLE COMMITMENT.

MAP #48201c
COMMUNITY #480315 PANEL #0230L
DATE OF REVISION 06/18/07
ZONE "2"

"THIS INFORMATION IS BASED ON GRAPHIC PLOTTING. WE DO NOT ASSUME RESPONSIBILITY FOR EXACT DETERMINATION."

F:\FINALS\Pine Meadows\PM270101

Surveyed for SIGNORELLI HOMES on 05/02/13
Showing Lot 27 Block 1 of PINE MEADOWS FINAL PLAT
Section 1 in HARRIS County Texas according to the Map or Plat
recorded in F.C.NO. 555232 of the MAP records of HARRIS County.

I hereby certify that this survey was made on the ground under my supervision and that it correctly represents the facts found at the time of the survey. There were no encroachments apparent on the ground except as shown hereon.

Daniel W. Goodale



Buyer: FIRST AMERICA HOMES, LTD
Mortgage Co.: WELLS FARGO BANK, N.A.
Title Company: ALAMO TITLE COMPANY

Hoffman Land Surveying, Ltd.,LLP
5245 LANGFIELD ROAD - HOUSTON, TEXAS 77040 - (713)939-9100

REVISIONS		
10/01/13	FINAL	CC
W.O. No. 116858		
G.F. No. ATH13030331		

