



DORREEN CHACON
713-622-3118



PRECISION
SURVEYORS

281-496-1286 FAX 281-496-1682
1301 THUNDERBOLT STREET SUITE 120 HOUSTON TEXAS 77059 2716-629-4841
WWW.PRECISIONSURVEYORS.COM FAX 210-429-1555

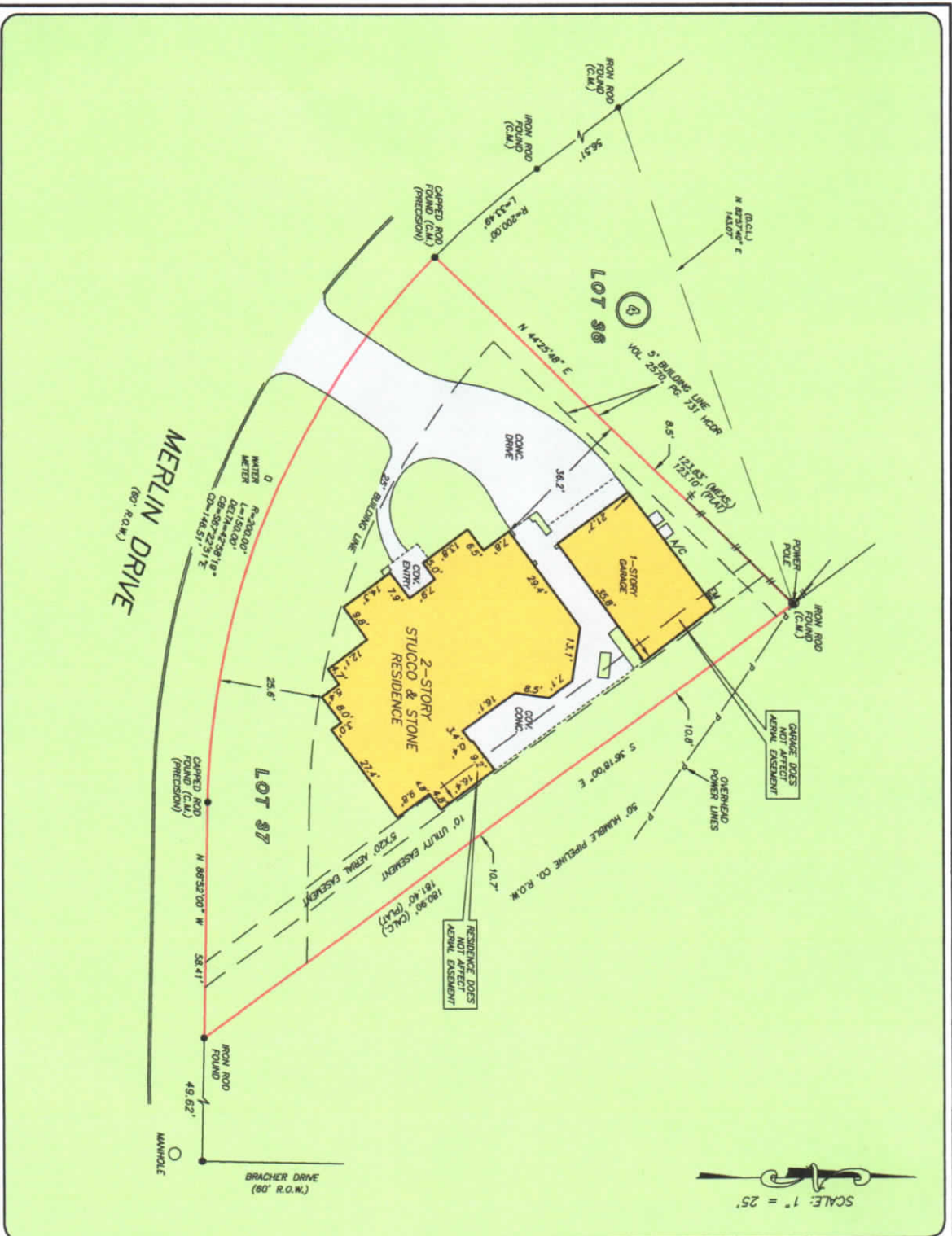

OF NO. 12-2846-DC DECLARATION TITLE
ADDRESS: 8806 MERLIN DRIVE
HOUSTON, TEXAS 77055
BORROWER: DONALD MATSIS AND
MARY MATSIS

**LOT 37, BLOCK 4
CEDARWOOD, SECTION 2**

ACCORDING TO THE MAP OR PLAT THEREOF RECORDED
IN VOLUME 41, PAGE 31 OF THE MAP RECORDS
OF HARRIS COUNTY, TEXAS



THIS PROPERTY DOES NOT LIE WITHIN THE
FLOOD HAZARD ZONE AS SHOWN ON THE
FEMA FLOOD INSURANCE RATE MAP
NO. 14001C 0445
DATE REVISION: 08/18/2007
BASED ONLY ON VISUAL EXAMINATION OF AERIAL
PHOTOGRAPHS OF THE AREA AND THE
DETERMINATION THAT THERE IS NO
EVIDENCE OF FLOOD HAZARD FIELD DATA
WAS BEYOND THE SCOPE OF THIS SURVEY

D.C.L. = DIRECTIONAL CONTROL LINE
REVISION NUMBER: VOL. 41, PG. 31, PLAT 2

I, MARY MATSIS, CERTIFY THAT THE SURVEY AND MAP
ON THE ABOVE DESCRIBED PROPERTY WAS
PREPARED BY ME OR UNDER MY CLOSE PERSONAL
SUPERVISION AND THAT I AM A LICENSED SURVEYOR
IN THE STATE OF TEXAS. I AM NOT PROVIDING
ANY GUARANTEE OR WARRANTY OF ANY KIND
EXCEPT AS SHOWN HEREON. THIS SURVEY'S
EXPIRES 789 FROM THE REVISION DATE.

GEORGE GALT
PROFESSIONAL LAND SURVEYOR
JOB NO. 12-12878
NOVEMBER 26, 2012



DRAWN BY: HG