

PROBSTFELD & ASSOCIATES

PROFESSIONAL LAND SURVEYORS

515 Park Grove, Suite 102 Katy, Texas 77450 Office (281) 829-0034 Fax (281) 829-0233



GOLF COURSE

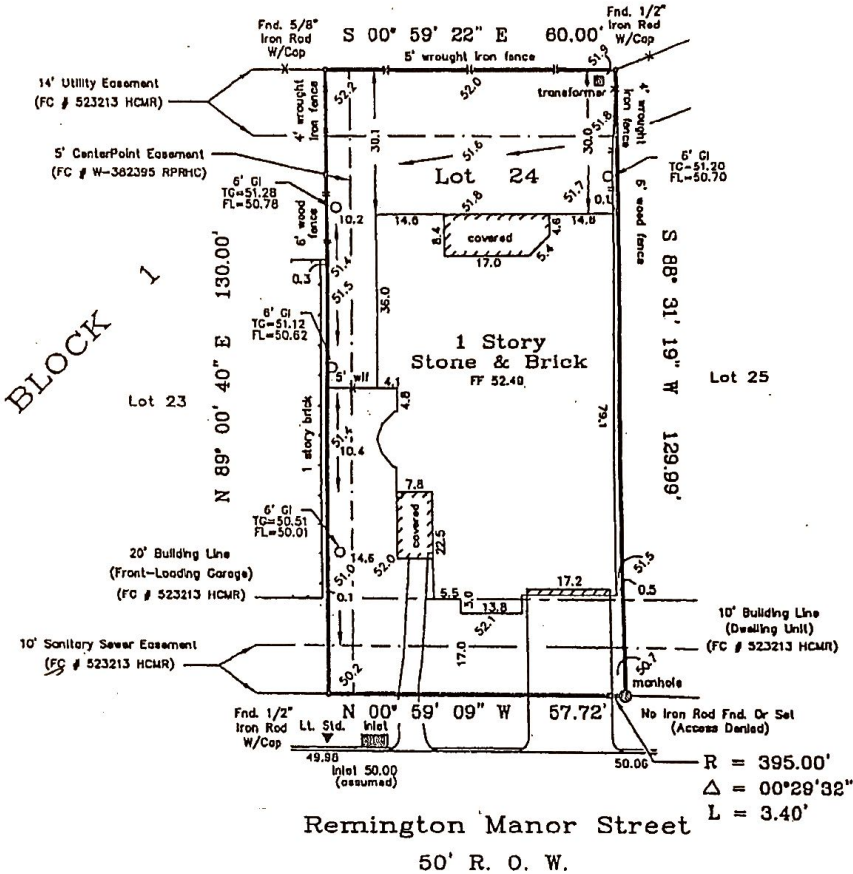

Lender: Distinctive Mortgage

Lot subject to an electrical service agreement with CenterPoint Energy Houston Electric, LLC filed for record under Harris County Real Property Records Clerk's File No. W-559511.

NOTE: All bearings are referenced to the recorded plat unless otherwise noted.

Surveyor has not abstracted property. This survey has been prepared based upon information provided by the title company.

No independent investigation of the accuracy of the title company's work has been performed by the surveyor.

Zoning ordinances and zoning building set back lines (IF ANY) are not shown.

PLAT OF PROPERTY FOR:

Thomas H. Brown & Pamela J. Brown
 at 19506 Remington Manor Street
 Lot 24 Block 1
 Gleannloch Farms, Section Thirty-Six

Film Code No. 523213 of the Map Records of Harris County, Texas

Scale: 1" = 30'

Date: 8/14/06 Revised: 12/19/06

This Property does not lie within the designated 100 year flood plain.

Panel No. 480201C 0240 J

Zone: X Date: 11/6/96

Located by graphic plotting only, not responsible for actual location.

This survey was performed in accordance with Title Commitment

Provided by: Stewart Title Company

GP# 06104302 (11/19/2006)

I hereby certify that the above plot correctly represents the facts found at the time of the survey made on the ground under my supervision, and there are no apparent encroachments at the time of this survey, unless shown or noted otherwise.

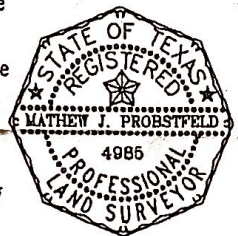

(Signature)

MATHEW J. PROBSTFELD
 Registered Professional Land Surveyor
 State of Texas No. 4985

Job # 318-473