

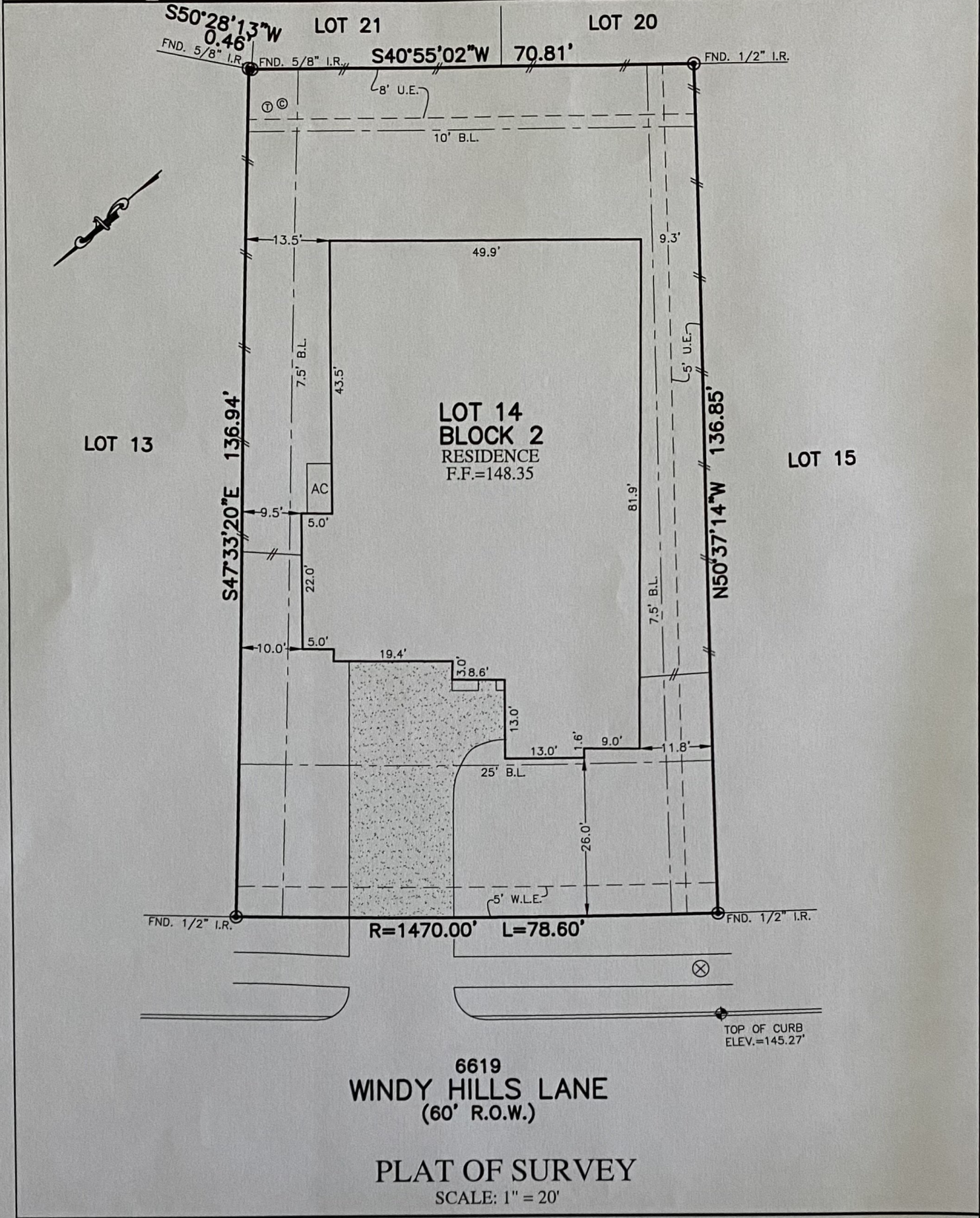

FLATWORK	B.L. BUILDING LINE	U.E. UTILITY EASEMENT	A.E. AERIAL EASEMENT	LIGHT POLE	MANHOLE
PROPERTY LINE	G.B.L. GARAGE BUILDING LINE	W.L.E. WATER LINE EASEMENT	D.E. DRAINAGE EASEMENT	ELECTRIC BOX	GRATE DRAIN
BUILDING LINE	(B.G.) BUILDER GUIDELINES	S.S.E. SANITARY SEWER EASEMENT	E.E. ELECTRIC EASEMENT	FIBER OPTIC	PAD MOUNTED TRANSFORMER
EASEMENT	F.F. FINISHED FLOOR	STM.S.E. STORM SEWER EASEMENT	WATER VALVE	TELEPHONE PEDESTAL	
WOODEN FENCE	EXT. EXTENDED	P.A.E. PRIVATE ACCESS EASEMENT	FIRE HYDRANT	GAS METER	
WROUGHT IRON FENCE	R.O.W. RIGHT-OF-WAY	P.U.E. PRIVATE UTILITY EASEMENT	PROPERTY CORNER	CABLE PEDESTAL	
CHAIN LINK FENCE	T.O.F. TOP OF FORM	P.V.T. PRIVATE I.R. IRON ROD	POWER POLE	WATER METER	MANHOLE & INLET
OVERHEAD ELECTRIC	ELEV. ELEVATION	F.N.D. FOUND I.P. IRON PIPE			INLET



- NOTES:
- ALL BEARINGS SHOWN HEREON ARE BASED ON THE RECORDED PLAT.
 - ALLPOINTS LAND SURVEY, INC. IS NOT LIABLE FOR ANY DAMAGES DUE TO INFORMATION NOT PROVIDED TO SURVEYOR OR BUILDER PLACING ANY IMPROVEMENTS WITHIN A BUILDING LINE OR EASEMENT.
 - SUBJECT TO APPLICABLE RESTRICTIVE COVENANTS LISTED IN ITEM 1, SCHEDULE "B" OF TITLE COMMITMENT ISSUED BY NORTH AMERICAN TITLE INSURANCE Co. UNDER G.F. No 14628-18-10504.
 - AGREEMENT FOR UNDERGROUND ELECTRIC SERVICE PER INSTRUMENT No. 1504702.
 - ALL ELEVATIONS SHOWN HEREON ARE BASED ON GPS ELEVATIONS.

FOR: CHAROLETTE IRENE HICKMAN
ADDRESS: 6619 WINDY HILLS LANE
ALLPOINTS JOB#: LH160311 BY: DM
G.F.: 14628-18-10504
JOB:

LOT 14, BLOCK 2,
FALLS AT GREEN MEADOWS, SECTION 6,
INST. NO. 1505638, OFFICIAL PUBLIC RECORDS,
WALLER COUNTY, TEXAS



FLOOD ZONE: X
COMMUNITY PANEL:
48473C0375E
EFFECTIVE DATE: 2/18/2009
LOMR: 15-06-1824P DATE: 4/22/2016

I HEREBY CERTIFY THAT THIS PLAT REPRESENTS THE RESULTS OF A SURVEY MADE ON THE GROUND, ON THE 5TH DAY OF FEBRUARY, 2019.

Steven P. Brister

©2019, ALLPOINTS LAND SURVEY, INC. All Rights Reserved.