

# ELEVATION CERTIFICATE

OMB No. 1660-0008  
Expires February 28, 2009

Important: Read the instructions on pages 1-8.

Job # <b>07-17154</b>		<b>SECTION A - PROPERTY INFORMATION</b>	
A1. Building Owner's Name <b>ASAD ABBAS &amp; SAIRA KHAN</b>		Policy Number	
A2. Building Street Address (including Apt., Unit, Suite, and/or Bldg. No.) or P.O. Route and Box No. <b>4918 CEDAR STREET</b>		Company NAIC Number	
City <b>BELLAIRE</b>	State <b>TEXAS</b>	ZIP Code <b>77401</b>	
A3. Property Description (Lot and Block Numbers, Tax Parcel Number, Legal Description, etc.) <b>LOT 17&amp; ADJ. SOUTH 5' OF ABANDONED ALLEY , BLOCK 16, TOWN OF BELLAIRE</b>			
A4. Building Use (e.g., Residential, Non-Residential, Addition, Accessory, etc.) <b>RESIDENTIAL</b>			
A5. Latitude/Longitude: Lat. <b>29°42'25.67" N</b> Long. <b>95°27'57.81" W</b> Horizontal Datum: <input type="checkbox"/> NAD 1927 <input checked="" type="checkbox"/> NAD 1983			
A6. Attach at least 2 photographs of the building if the Certificate is being used to obtain flood insurance.			
A7. Building Diagram Number <b>1</b>			
A8. For a building with a crawl space or enclosure(s), provide:		A9. For a building with an attached garage, provide:	
a) Square footage of crawl space or enclosure(s) <b>N/A</b> sq ft		a) Square footage of attached garage <b>400</b> sq ft	
b) No. of permanent flood openings in the crawl space or enclosure(s) walls within 1.0 foot above adjacent grade <b>N/A</b>		b) No. of permanent flood openings in the attached garage walls within 1.0 foot above adjacent grade <b>N/A</b>	
c) Total net area of flood openings in A8.b <b>N/A</b> sq in		c) Total net area of flood openings in A9.b <b>N/A</b> sq in	

## SECTION B - FLOOD INSURANCE RATE MAP (FIRM) INFORMATION

B1. NFIP Community Name & Community Number <b>CITY OF BELLAIRE 480289</b>		B2. County Name <b>HARRIS</b>		B3. State <b>TEXAS</b>	
B4. Map/Panel Number <b>48201C0855</b>	B5. Suffix <b>L</b>	B6. FIRM Index Date <b>06-09-06</b>	B7. FIRM Panel Effective/Revised Date <b>06-09-06</b>	B8. Flood Zone(s) <b>AE</b>	B9. Base Flood Elevation(s) (Zone AO, use base flood depth) <b>54.0'</b>

B10. Indicate the source of the Base Flood Elevation (BFE) data or base flood depth entered in Item B9.  
 FIS Profile  FIRM  Community Determined  Other (Describe) \_\_\_\_\_

B11. Indicate elevation datum used for BFE in Item B9:  NGVD 1929  NAVD 1988  Other (Describe) \_\_\_\_\_

B12. Is the building located in a Coastal Barrier Resources System (CBRS) area or Otherwise Protected Area (OPA)?  Yes  No  
 Designation Date \_\_\_\_\_  CBRS  OPA

## SECTION C - BUILDING ELEVATION INFORMATION (SURVEY REQUIRED)

C1. Building elevations are based on:  Construction Drawings\*  Building Under Construction\*  Finished Construction  
 \*A new Elevation Certificate will be required when construction of the building is complete.

C2. Elevations – Zones A1-A30, AE, AH, A (with BFE), VE, V1-V30, V (with BFE), AR, AR/A, AR/AE, AR/A1-A30, AR/AH, AR/AO. Complete Items C2.a-g below according to the building diagram specified in Item A7.

Benchmark Utilized **BELAIRE BM NO. 15** Vertical Datum **NAVD 1988**  
 Conversion/Comments **ELEV. 54.66 2001 ADJ**

Check the measurement used.

a) Top of bottom floor (including basement, crawl space, or enclosure floor)	55.89	<input checked="" type="checkbox"/> feet	<input type="checkbox"/> meters (Puerto Rico only)
b) Top of the next higher floor		<input type="checkbox"/> feet	<input type="checkbox"/> meters (Puerto Rico only)
c) Bottom of the lowest horizontal structural member (V Zones only)		<input type="checkbox"/> feet	<input type="checkbox"/> meters (Puerto Rico only)
d) Attached garage (top of slab)	55.07	<input checked="" type="checkbox"/> feet	<input type="checkbox"/> meters (Puerto Rico only)
e) Lowest elevation of machinery or equipment servicing the building (Describe type of equipment in Comments)	55.19	<input checked="" type="checkbox"/> feet	<input type="checkbox"/> meters (Puerto Rico only)
f) Lowest adjacent (finished) grade (LAG)	54.55	<input checked="" type="checkbox"/> feet	<input type="checkbox"/> meters (Puerto Rico only)
g) Highest adjacent (finished) grade (HAG)	54.86	<input checked="" type="checkbox"/> feet	<input type="checkbox"/> meters (Puerto Rico only)

## SECTION D - SURVEYOR, ENGINEER, OR ARCHITECT CERTIFICATION

This certification is to be signed and sealed by a land surveyor, engineer, or architect authorized by law to certify elevation information. I certify that the information on this Certificate represents my best efforts to interpret the data available. I understand that any false statement may be punishable by fine or imprisonment under 18 U.S. Code, Section 1001.

Check here if comments are provided on back of form.

Certifier's Name **WILLIAM L. COGSDIL** License Number **1996**

Title **RPLS** Company Name **Meridian Surveying and Mapping, Inc.**

Address **1080 W. SAM HOUSTON PKWY, N., SUITE 113** City **HOUSTON** State **Texas** ZIP Code **77043**

Signature *Will Cogsdil* Date **3/19/2007** Telephone **(713) 722-7541**

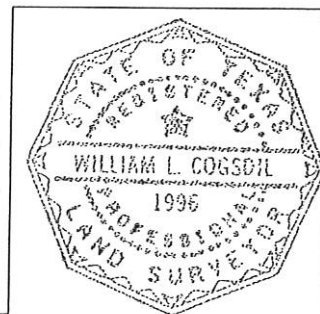

**IMPORTANT: In these spaces, copy the corresponding information from Section A.**

Building Street Address (including Apt., Unit, Suite, and/or Bldg. No.) or P.O. Route and Box No.

4918 CEDAR STREET

For Insurance Company Use

Policy Number

City BELLAIRE

State TEXAS

ZIP Code 77401

Company NAIC Number

**SECTION D - SURVEYOR, ENGINEER, OR ARCHITECT CERTIFICATION (CONTINUED)**

Copy both sides of this Elevation Certificate for (1) community official, (2) insurance agent/company, and (3) building owner.

Comments AC PAD ELEV. = 55.19

Signature

3/19/2007

Date

Check here if attachments

**SECTION E - BUILDING ELEVATION INFORMATION (SURVEY NOT REQUIRED) FOR ZONE AO AND ZONE A (WITHOUT BFE)**

For Zones AO and A (without BFE), complete Items E1-E5. If the Certificate is intended to support a LOMA or LOMR-F request, complete Sections A, B, and C. For Items E1-E4, use natural grade, if available. Check the measurement used. In Puerto Rico only, enter meters.

- E1. Provide elevation information for the following and check the appropriate boxes to show whether the elevation is above or below the highest adjacent grade (HAG) and the lowest adjacent grade (LAG).
  - a) Top of bottom floor (including basement, crawl space, or enclosure) is \_\_\_\_\_  feet  meters  above or  below the HAG.
  - b) Top of bottom floor (including basement, crawl space, or enclosure) is \_\_\_\_\_  feet  meters  above or  below the LAG.
- E2. For Building Diagrams 6-8 with permanent flood openings provided in Section A Items 8 and/or 9 (see page 8 of Instructions), the next higher floor (elevation C2.b in the diagrams) of the building is \_\_\_\_\_  feet  meters  above or  below the HAG.
- E3. Attached garage (top of slab) is \_\_\_\_\_  feet  meters  above or  below the HAG.
- E4. Top of platform of machinery and/or equipment servicing the building is \_\_\_\_\_  feet  meters  above or  below the HAG.
- E5. Zone AO only: If no flood depth number is available, is the top of the bottom floor elevated in accordance with the community's floodplain management ordinance?  Yes  No  Unknown. The local official must certify this information in Section G.

**SECTION F - PROPERTY OWNER (OR OWNER'S REPRESENTATIVE) CERTIFICATION**

The property owner or owner's authorized representative who completes Sections A, B, and E for Zone A (without a FEMA-issued or community-issued BFE) or Zone AO must sign here. *The statements in Sections A, B, and E are correct to the best of my knowledge.*

Property Owner's or Owner's Authorized Representative's Name

City

State

ZIP Code

Signature

Date

Telephone

Comments

Check here if attachments

**SECTION G - COMMUNITY INFORMATION (OPTIONAL)**

The local official who is authorized by law or ordinance to administer the community's floodplain management ordinance can complete Sections A, B, C (or E), and G of this Elevation Certificate. Complete the applicable item(s) and sign below. Check the measurement used in Items G8. and G9.

- G1.  The information in Section C was taken from other documentation that has been signed and sealed by a licensed surveyor, engineer, or architect who is authorized by law to certify elevation information. (Indicate the source and date of the elevation data in the Comments area below.)
- G2.  A community official completed Section E for a building located in Zone A (without a FEMA-issued or community-issued BFE) or Zone AO.
- G3.  The following information (Items G4.-G9.) is provided for community floodplain management purposes.

G4. Permit Number	G5. Date Permit Issued	G6. Date Certificate Of Compliance/Occupancy Issued
-------------------	------------------------	---

G7. This permit has been issued for:  New Construction  Substantial Improvement

G8. Elevation of as-built lowest floor (including basement) of the building: \_\_\_\_\_ feet \_\_\_\_\_ meters (PR) Datum \_\_\_\_\_

G9. BFE or (in Zone AO) depth of flooding at the building site: \_\_\_\_\_ feet \_\_\_\_\_ meters (PR) Datum \_\_\_\_\_

Local Official's Name

Title

Community Name

Telephone

Signature

Date

Comments

Check here if attachments

# Building Photographs

See Instructions for Item A6.

Building Street Address (including Apt., Unit, Suite, and/or Bldg. No.) or P.O. Route and Box No.  
**4918 CEDAR STREET**

For Insurance Company Use:

Policy Number

City  
**BELLAIRE**

State  
**TEXAS**

ZIP Code  
**77401**

If using the Elevation Certificate to obtain NFIP flood insurance, affix at least two building photographs below according to the instructions for Item A6. Identify all photographs with: date taken; "Front View" and "Rear View"; and, if required, "Right Side View" and "Left Side View." If submitting more photographs than will fit on this page, use the Continuation Page, following.

**FRONT VIEW**



**REAR VIEW**



THIRD STREET  
(60' R.O.W.)

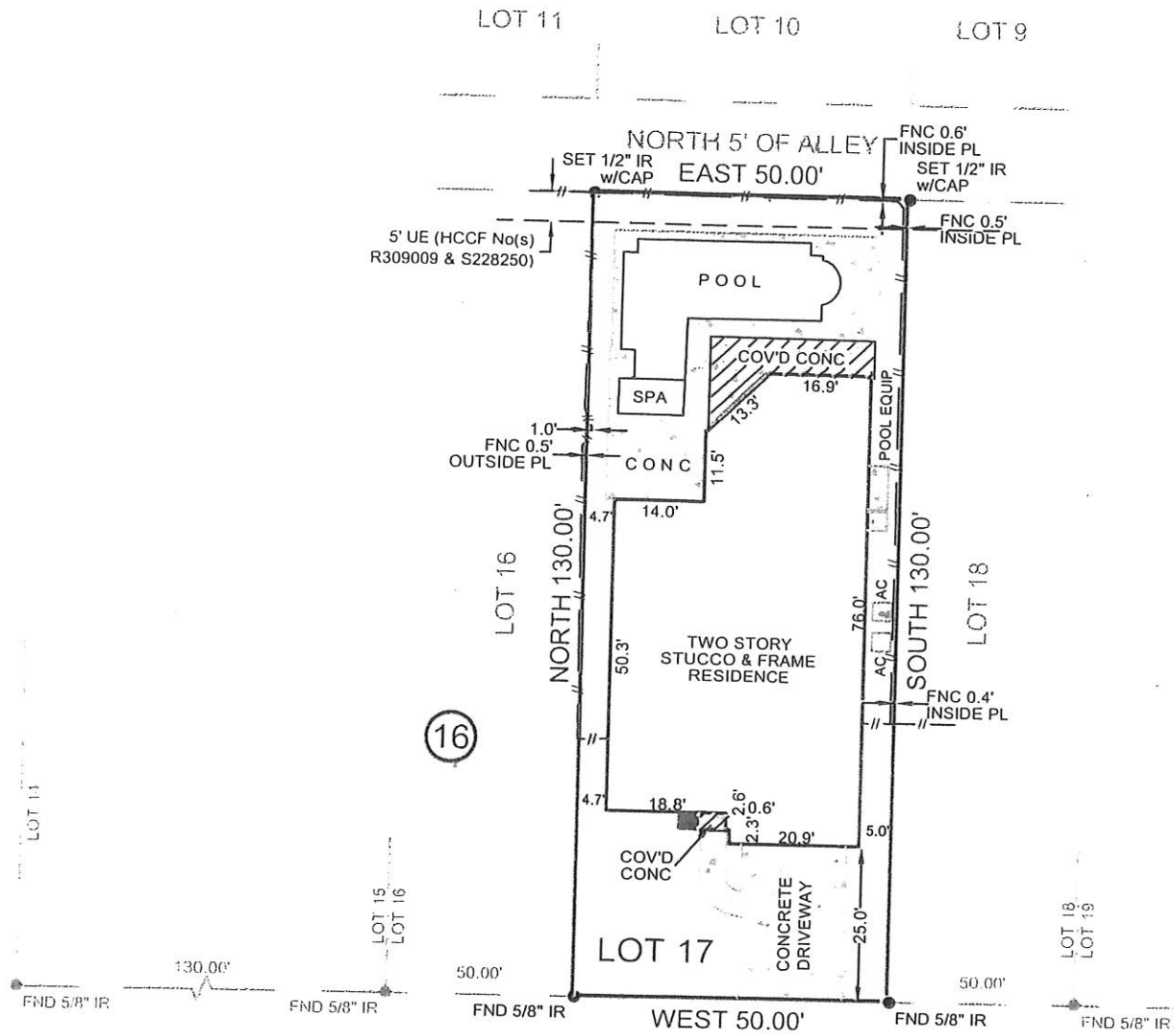

CEDAR STREET  
(60' R.O.W.)

NOTES:

- 1.) SUBJECT TO APPLICABLE RESTRICTIVE COVENANTS LISTED IN ITEM No. 1, SCHEDULE "B" OF TITLE COMMITMENT ISSUED BY TEXAS AMERICAN TITLE COMPANY UNDER GF No. 475-07-3015.
  - 2.) SURVEYOR HAS NOT ABSTRACTED SUBJECT PROPERTY, ABSTRACTING BY TITLE COMPANY ONLY. THERE MAY BE ADDITIONAL EASEMENTS AND BUILDING LINES.
  - 3.) ESM'T RIGHTS IN AND TO 1/2 OF THE 10' ALLEY WAY AS SET FORTH IN THE ABANDONMENT AND QUITCLAIM DEED FROM THE CITY OF BELLAIRE DATED FEBRUARY 6, 1995 FILED FOR RECORD MARCH 15, 1995 PER HCCF No(s) R309009 & S228250.
  - 4.) SUBJECT TO BUILDING & ZONING ORDINANCES IN FORCE & EFFECT IN THE CITY OF BELLAIRE PER VOL. 1254, PG. 185, HCDR.
- IF CONSTRUCTION UPON OR A DIVISION OF SUBJECT TRACT IS PROPOSED AND IF TRACT LIES IN THE CITY OF HOUSTON OR ITS EXTRATERRITORIAL JURISDICTION, PLATTING AND OTHER REQUIREMENTS MAY APPLY PER CITY OF HOUSTON ORDINANCES.
- ALL BEARINGS SHOWN ARE BASED ON THE RECORDED PLAT.

SCALE: 1" = 30'

SUBJECT PROPERTY IS LOCATED IN A FEDERAL INSURANCE ADMINISTRATION DESIGNATED FLOOD HAZARD AREA. LOCATED IN ZONE "AE", AS PER MAP 480287, PANEL 0855 L, DATED: 6/9/06.

LEGAL  
LOT 17 & 5' OF ALLEY  
LOCATED ALONG REAR

SUBDIVISION  
TOWN OF BELLAIRE





5' UE (HCCF No(s)  
R309009 & S228250)

INSIDE PL

THIRD STREET  
(60' R.O.W.)

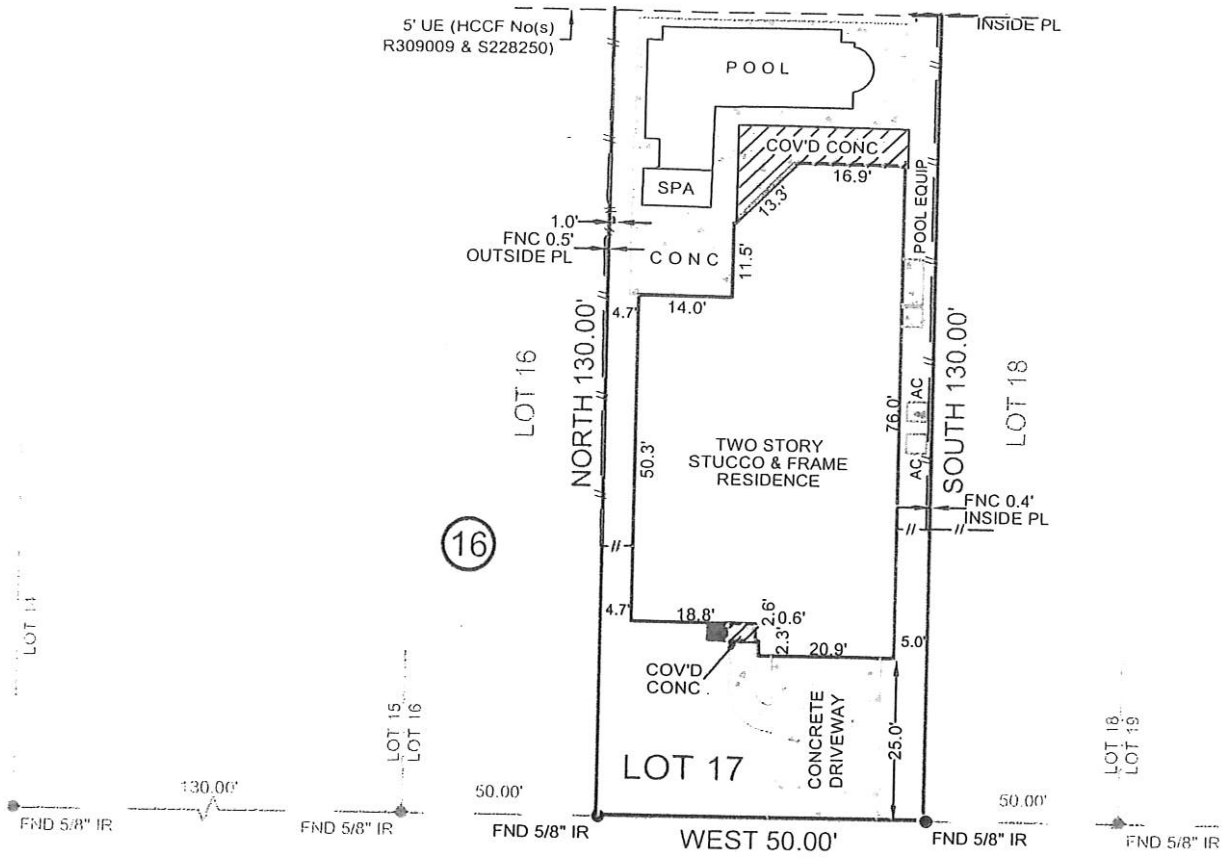

CEDAR STREET  
(60' R.O.W.)

**NOTES:**

- 1.) SUBJECT TO APPLICABLE RESTRICTIVE COVENANTS LISTED IN ITEM No. 1, SCHEDULE "B" OF TITLE COMMITMENT ISSUED BY TEXAS AMERICAN TITLE COMPANY UNDER GF No. 475-07-3015.
  - 2.) SURVEYOR HAS NOT ABSTRACTED SUBJECT PROPERTY, ABSTRACTING BY TITLE COMPANY ONLY, THERE MAY BE ADDITIONAL EASEMENTS AND BUILDING LINES.
  - 3.) ESM'T RIGHTS IN AND TO 1/2 OF THE 10' ALLEY WAY AS SET FORTH IN THE ABANDONMENT AND QUITCLAIM DEED FROM THE CITY OF BELLAIRE DATED FEBRUARY 6, 1995 FILED FOR RECORD MARCH 15, 1995 PER HCCF No(s) R309009 & S228250.
  - 4.) SUBJECT TO BUILDING & ZONING ORDINANCES IN FORCE & EFFECT IN THE CITY OF BELLAIRE PER VOL. 1254, PG. 185, HCDR.
- IF CONSTRUCTION UPON OR A DIVISION OF SUBJECT TRACT IS PROPOSED AND IF TRACT LIES IN THE CITY OF HOUSTON OR ITS EXTRATERRITORIAL JURISDICTION, PLATTING AND OTHER REQUIREMENTS MAY APPLY PER CITY OF HOUSTON ORDINANCES.
- ALL BEARINGS SHOWN ARE BASED ON THE RECORDED PLAT.

SCALE: 1" = 30'

SUBJECT PROPERTY IS LOCATED IN A FEDERAL INSURANCE ADMINISTRATION DESIGNATED FLOOD HAZARD AREA. LOCATED IN ZONE "AE", AS PER MAP 480287, PANEL 0855 L, DATED: 6/9/06.

<b>LEGAL</b> LOT 17 & 5' OF ALLEY LOCATED ALONG REAR	
<b>BLOCK</b> 16	<b>SECTION</b> -
<b>COUNTY</b> HARRIS	<b>STATE</b> TEXAS
<b>LENDER Co.</b> REPUBLIC STATE MORTGAGE CORPORATION	
<b>TITLE Co.</b> TEXAS AMERICAN TITLE COMPANY	
<b>PURCHASER</b> ASAD ABBAS AND SAIRA KHAN	
<b>ADDRESS</b> 4918 CEDAR STREET BELLAIRE, TEXAS 77401	

**SUBDIVISION**  
TOWN OF BELLAIRE

**RECORDATION**  
VOL. 3, PG. 59, HCMR  
HCCF No(s) R309009 & S228250

I HEREBY CERTIFY THAT THIS PLAT REPRESENTS THE RESULTS OF A SURVEY MADE ON THE GROUND ON THE 16th DAY OF MARCH, 2007



*William L. Cogsdil*



TEL. (713) 722-7541 FAX (713) 722-7013

<b>JOB No.</b>	07-17154	
<b>G.F. No.</b>	475-07-3015	
<b>FIELD WORK</b>	3/16/07	GH
<b>DRAFTED BY</b>	3/19/07	DD
<b>CHECKED BY</b>	3/19/07	LL
<b>KEY MAP</b>	531 G	
<b>REVISION</b>	-	

**MERIDIAN**  
SURVEYING & MAPPING  
1080 W. SAM HOUSTON PKWY. N., STE. 113  
HOUSTON, TEXAS 77043