

GI. NO. 37889-GAT76 GREAT AMERICAN TITLE
 ADDRESS: 426 VANE WAY
 CROSBY, TEXAS 77532
 BORROWER: JOHN E. ANSWORTH

LOT 14, BLOCK 1 NEWPORT, SECTION 6

A SUBDIVISION IN HARRIS COUNTY, TEXAS
 ACCORDING TO THE MAP OR PLAT THEREOF RECORDED
 IN VOLUME 205, PAGE 8, OF THE MAP RECORDS
 OF HARRIS COUNTY, TEXAS

SCALE: 1" = 30'

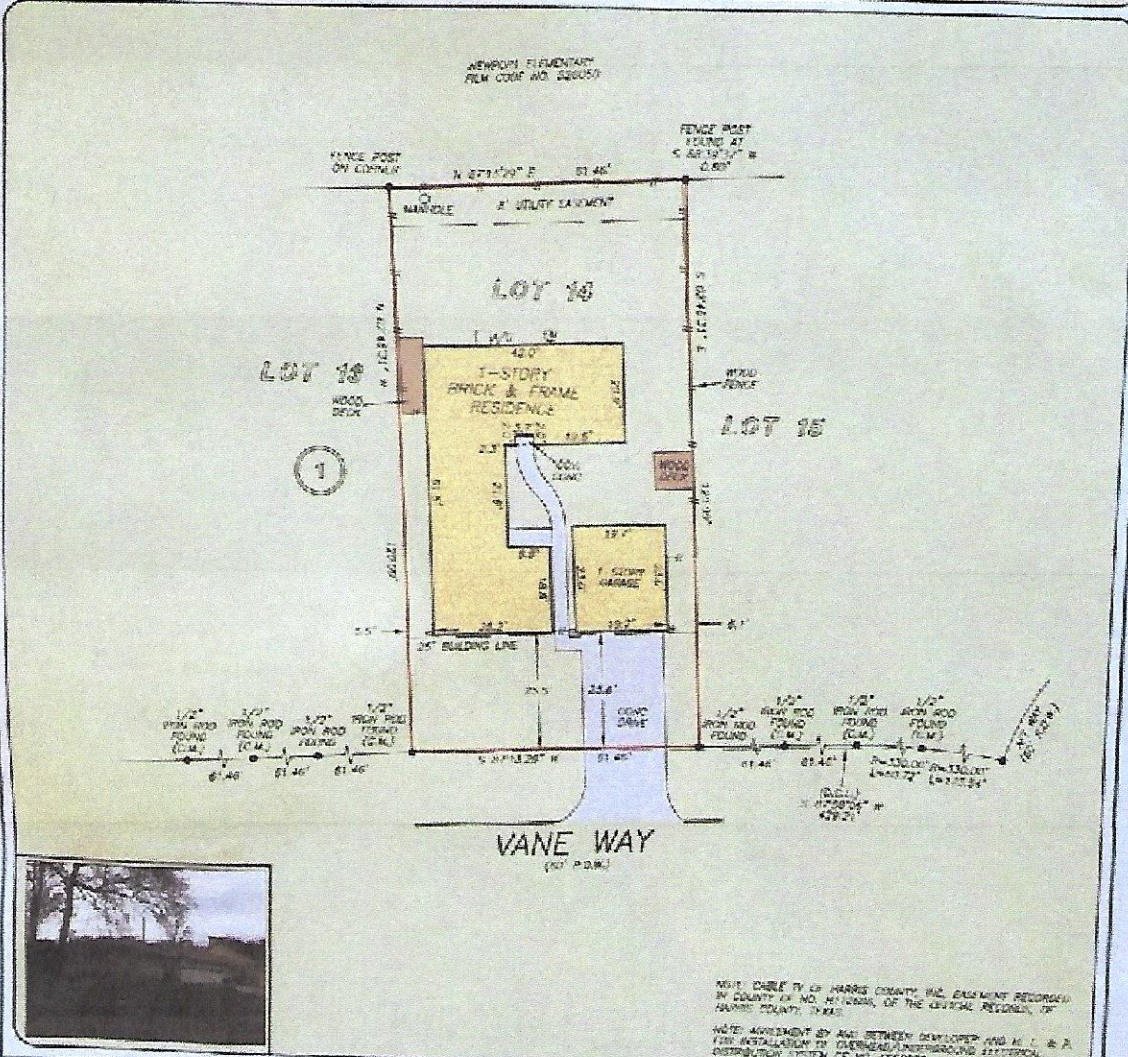

NOTE: TABLE IV OF HARRIS COUNTY, TEXAS, ORDINANCE RECORDED BY COUNTY CLERK NO. 26122888, OF THE CLERK'S RECORDS, OF HARRIS COUNTY, TEXAS.
 NOTE: AGREEMENT BY AND BETWEEN DEVELOPER AND M. L. & P. FOR INSTALLATION OF OVERHEAD/UNDERGROUND ELECTRICAL DISTRIBUTION SYSTEM OF NO. 4508228.

THIS SURVEY DOES NOT IMPLY THAT THE PLAT SHOWS FLOOD HAZARD AS PER FIRM NO. 4400 (1/2002) MAP DIVISION 26/15/2002 ZONE 'A' BASED ONLY ON VISUAL COMPARISON OF MAPS. ACCURACIES OF FEMA DATA PRESENT EXACT DETERMINATION MUST BE DETAILED TECH. REPORT.

A SUBSURFACE INVESTIGATION WAS BEYOND THE SCOPE OF THIS SURVEY.
 D.C.L. = DIRECTIONAL CONTROL EMB.
 RECORD SURVEYING: HELSINE 205 PAUL G. HORN, JR.

I HEREBY CERTIFY THAT THIS SURVEY WAS MADE ON THE GROUND, THAT THE PLAT CORRECTLY REPRESENTS THE FACTS FOUND AS THE RESULT OF SURVEY AND THAT THERE ARE NO ENCUMBRANCES UNDEVELOPED ON THE GROUND EXCEPT AS SHOWN HEREON. THIS SURVEY IS LIMITED TO THE BOUNDARIES, AREA AND DISTANCE INDICATED IN THE ABOVE REFERENCED TITLE COMMITMENT WAS MADE AS SHOWN IN PREPARATION OF THIS SURVEY.

JAMES P. WALKOVIAK
 PROFESSIONAL LAND SURVEYOR
 NO. 5971
 ISS. 04-12-1997
 EXPIRES 04-12-2005

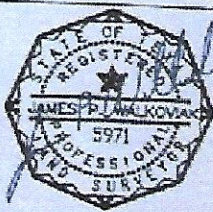

PRECISION
 surveyors

1000 EAST 1500
 HOUSTON, TEXAS 77058
 TEL: 281-276-1844 FAX: 281-276-1850
 281-276-1844 FAX: 281-276-1850
 281-276-1844 FAX: 281-276-1850
 281-276-1844 FAX: 281-276-1850