

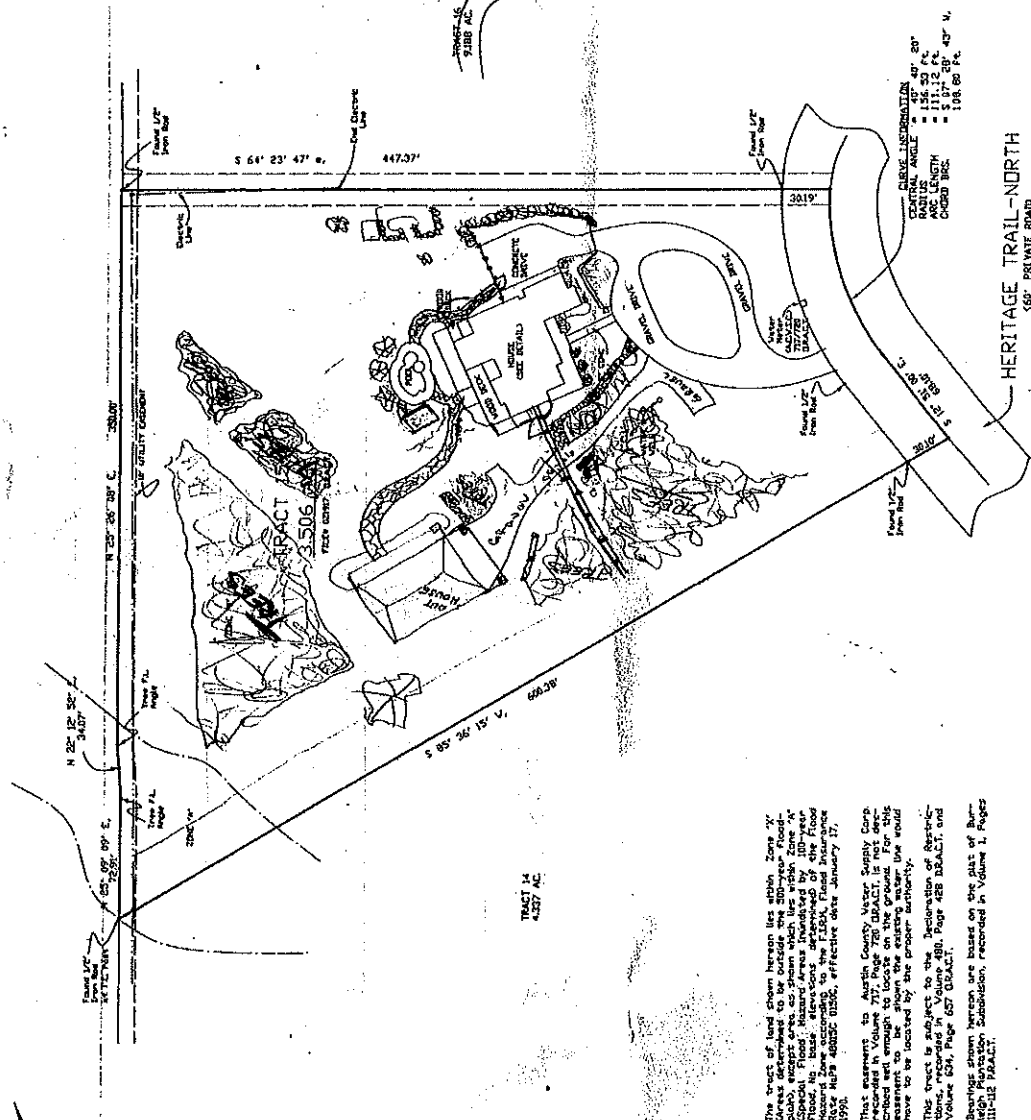

BURLEIGH PLANTATION  
 VOL. 1, PG. 111-112 PRACT.  
 LEWIS KINCHELOE SURVEY  
 A-55  
 AUSTIN COUNTY, TEXAS

SCALE  
 1" = 50'



- NOTES:
- The west of line shown herein lies within Zone 14, Zone 15, Zone 16, Zone 17, Zone 18, Zone 19, Zone 20, Zone 21, Zone 22, Zone 23, Zone 24, Zone 25, Zone 26, Zone 27, Zone 28, Zone 29, Zone 30, Zone 31, Zone 32, Zone 33, Zone 34, Zone 35, Zone 36, Zone 37, Zone 38, Zone 39, Zone 40, Zone 41, Zone 42, Zone 43, Zone 44, Zone 45, Zone 46, Zone 47, Zone 48, Zone 49, Zone 50, Zone 51, Zone 52, Zone 53, Zone 54, Zone 55, Zone 56, Zone 57, Zone 58, Zone 59, Zone 60, Zone 61, Zone 62, Zone 63, Zone 64, Zone 65, Zone 66, Zone 67, Zone 68, Zone 69, Zone 70, Zone 71, Zone 72, Zone 73, Zone 74, Zone 75, Zone 76, Zone 77, Zone 78, Zone 79, Zone 80, Zone 81, Zone 82, Zone 83, Zone 84, Zone 85, Zone 86, Zone 87, Zone 88, Zone 89, Zone 90, Zone 91, Zone 92, Zone 93, Zone 94, Zone 95, Zone 96, Zone 97, Zone 98, Zone 99, Zone 100.
  - The east of line shown herein lies within Zone 14, Zone 15, Zone 16, Zone 17, Zone 18, Zone 19, Zone 20, Zone 21, Zone 22, Zone 23, Zone 24, Zone 25, Zone 26, Zone 27, Zone 28, Zone 29, Zone 30, Zone 31, Zone 32, Zone 33, Zone 34, Zone 35, Zone 36, Zone 37, Zone 38, Zone 39, Zone 40, Zone 41, Zone 42, Zone 43, Zone 44, Zone 45, Zone 46, Zone 47, Zone 48, Zone 49, Zone 50, Zone 51, Zone 52, Zone 53, Zone 54, Zone 55, Zone 56, Zone 57, Zone 58, Zone 59, Zone 60, Zone 61, Zone 62, Zone 63, Zone 64, Zone 65, Zone 66, Zone 67, Zone 68, Zone 69, Zone 70, Zone 71, Zone 72, Zone 73, Zone 74, Zone 75, Zone 76, Zone 77, Zone 78, Zone 79, Zone 80, Zone 81, Zone 82, Zone 83, Zone 84, Zone 85, Zone 86, Zone 87, Zone 88, Zone 89, Zone 90, Zone 91, Zone 92, Zone 93, Zone 94, Zone 95, Zone 96, Zone 97, Zone 98, Zone 99, Zone 100.
  - The west of line shown herein lies within Zone 14, Zone 15, Zone 16, Zone 17, Zone 18, Zone 19, Zone 20, Zone 21, Zone 22, Zone 23, Zone 24, Zone 25, Zone 26, Zone 27, Zone 28, Zone 29, Zone 30, Zone 31, Zone 32, Zone 33, Zone 34, Zone 35, Zone 36, Zone 37, Zone 38, Zone 39, Zone 40, Zone 41, Zone 42, Zone 43, Zone 44, Zone 45, Zone 46, Zone 47, Zone 48, Zone 49, Zone 50, Zone 51, Zone 52, Zone 53, Zone 54, Zone 55, Zone 56, Zone 57, Zone 58, Zone 59, Zone 60, Zone 61, Zone 62, Zone 63, Zone 64, Zone 65, Zone 66, Zone 67, Zone 68, Zone 69, Zone 70, Zone 71, Zone 72, Zone 73, Zone 74, Zone 75, Zone 76, Zone 77, Zone 78, Zone 79, Zone 80, Zone 81, Zone 82, Zone 83, Zone 84, Zone 85, Zone 86, Zone 87, Zone 88, Zone 89, Zone 90, Zone 91, Zone 92, Zone 93, Zone 94, Zone 95, Zone 96, Zone 97, Zone 98, Zone 99, Zone 100.
  - The east of line shown herein lies within Zone 14, Zone 15, Zone 16, Zone 17, Zone 18, Zone 19, Zone 20, Zone 21, Zone 22, Zone 23, Zone 24, Zone 25, Zone 26, Zone 27, Zone 28, Zone 29, Zone 30, Zone 31, Zone 32, Zone 33, Zone 34, Zone 35, Zone 36, Zone 37, Zone 38, Zone 39, Zone 40, Zone 41, Zone 42, Zone 43, Zone 44, Zone 45, Zone 46, Zone 47, Zone 48, Zone 49, Zone 50, Zone 51, Zone 52, Zone 53, Zone 54, Zone 55, Zone 56, Zone 57, Zone 58, Zone 59, Zone 60, Zone 61, Zone 62, Zone 63, Zone 64, Zone 65, Zone 66, Zone 67, Zone 68, Zone 69, Zone 70, Zone 71, Zone 72, Zone 73, Zone 74, Zone 75, Zone 76, Zone 77, Zone 78, Zone 79, Zone 80, Zone 81, Zone 82, Zone 83, Zone 84, Zone 85, Zone 86, Zone 87, Zone 88, Zone 89, Zone 90, Zone 91, Zone 92, Zone 93, Zone 94, Zone 95, Zone 96, Zone 97, Zone 98, Zone 99, Zone 100.

DETAIL  
 1" = 30'

HERITAGE TRAIL-NORTH  
 660' PRIVATE ROAD

	SIDNEY R. & MARILYN C. BURGESS	
	ALPHEUS L. KINCHELOE 104 E. Lake Street P.O. Box 306 Phone 978-525-1127 Fax 978-413-2486	Field Crew E.V. Compagnola G.A. Donating D.C. Burleigh Plantation AC VOL 99, PG. 43 Section 1 Block 1 Map 2756-4008
Dan S. Alexander R.P.L.S. No. 4194 State Survey, A-55 Date: OCTOBER 20, 1998 L.S. No. 10000	County: AUSTIN Survey: LEWIS KINCHELOE Block: SURVEY, A-55 Section: 1 Date: OCTOBER 20, 1998 L.S. No. 10000	Field Crew E.V. Compagnola G.A. Donating D.C. Burleigh Plantation AC VOL 99, PG. 43 Section 1 Block 1 Map 2756-4008

*Handwritten signature: Dan S. Alexander*

1. Dan S. Alexander, Registered Professional Land Surveyor, do hereby certify that the plat and/or the description shown herein were prepared by me or under my direction and supervision on 10/20/98. I am a duly licensed and qualified surveyor in the State of Texas. I am not responsible for any errors resulting therefrom.

This survey was performed in connection with the transaction described herein and is certified for that transaction only.

USE OF THIS SURVEY FOR ANY OTHER PURPOSE IS BY THE USER'S PARTY AND SHALL BE AT THEIR OWN RISK AND THE UNDERSIGNED SURVEYOR IS NOT RESPONSIBLE FOR ANY LOSS RESULTING THEREFROM.

Dan S. Alexander - Registered Professional Land Surveyor, 4194