

GF NO. 1509687-H062 FIRST AMERICAN TITLE
 ADDRESS: 2 TWIN VALLEY DRIVE
 SUGAR LAND, TEXAS 77479
 BORROWER: KEITH SHEPSTONE AND
 SHARON SHEPSTONE

LOT 30, BLOCK 1
 NEW TERRITORY, PARCEL SF-24

ACCORDING TO THE MAP OR PLAT THEREOF RECORDED
 IN SLIDE NOS. 1582/A AND 1582/B OF THE PLAT RECORDS
 OF FORT BEND COUNTY, TEXAS

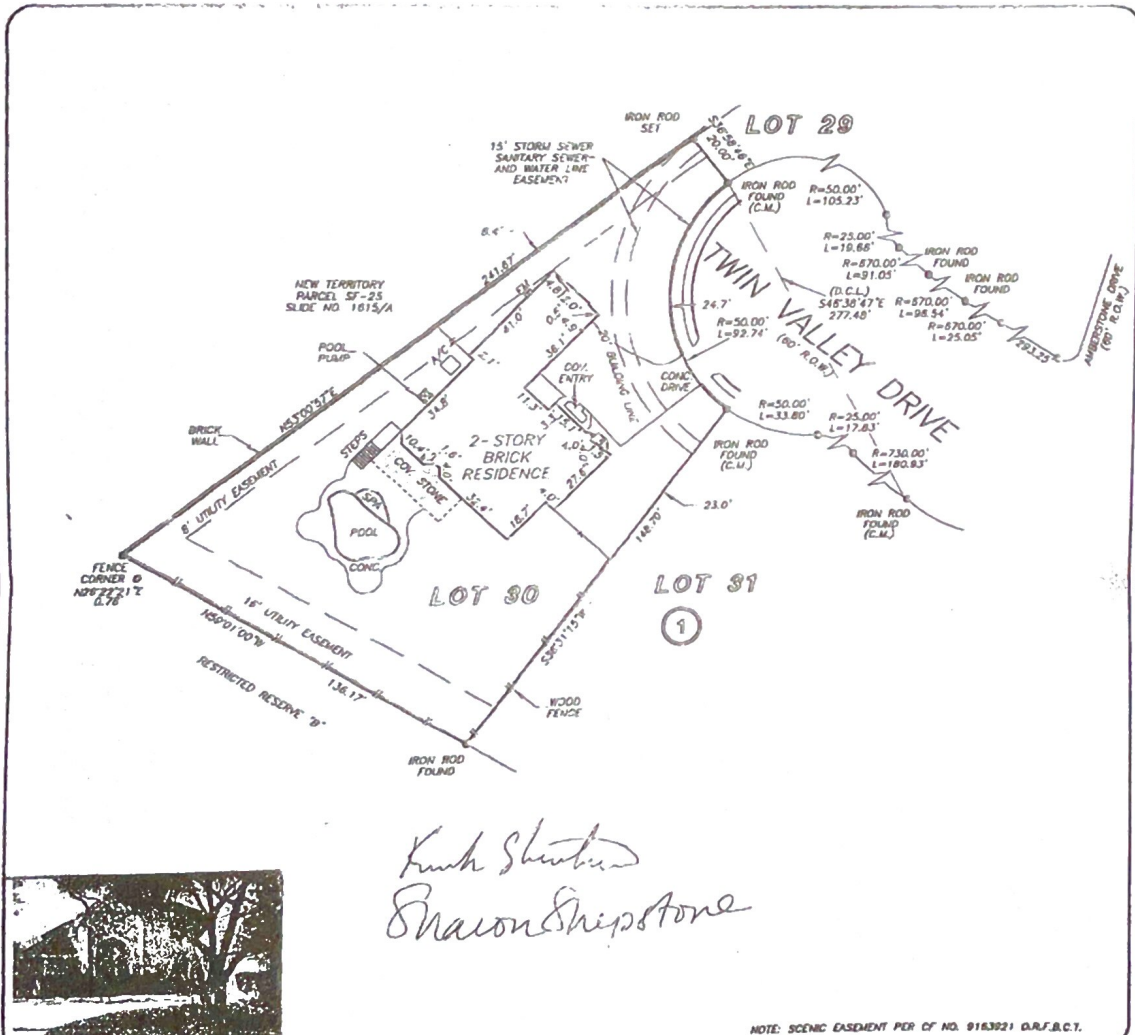

Keith Shepstone
Sharon Shepstone

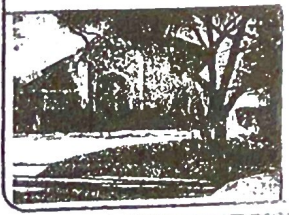

NOTE: SCENIC EASEMENT PER OF NO. 916321 D.R.F.B.C.T.

THIS PROPERTY DOES NOT LIE WITHIN THE
 100 YEAR FLOOD PLAIN AS PER FIRM
 PANEL NO. 48157C 0235 J
 MAP REVISION: 01/03/97
 ZONE V PER LOAR 04/08/99
 BASED ONLY ON VISUAL EXAMINATION OF MAPS
 INACCURACIES OF FEMA MAPS PREVENT EXACT
 DETERMINATION WITHOUT DETAILED FIELD STUDY

A SUBSURFACE INVESTIGATION
 WAS BEYOND THE SCOPE OF THIS SURVEY

D.C.L. = DIRECTIONAL CONTROL LINE
 RECORD BEARING: SLIDE NOS. 1582/A & 1582/B F.B.C.P.R.

DRAWN BY: MM

I HEREBY CERTIFY THAT THIS SURVEY WAS MADE
 ON THE GROUND THAT THIS PLAT CORRECTLY
 REPRESENTS THE FACTS FOUND AT THE
 TIME OF SURVEY AND THAT THERE ARE NO
 DISCREPANCIES APPARENT ON THE GROUND,
 EXCEPT AS SHOWN HEREON. THIS SURVEY IS
 CERTIFIED FOR THIS TRANSACTION ONLY AND
 ABSTRACTING PROVIDED BY THE ABOVE
 REFERENCED TITLE COMMITMENT WAS RELIED
 UPON IN PREPARATION OF THIS SURVEY.

GEORGE DALE
 PROFESSIONAL LAND SURVEYOR
 A.S. 4878
 JOB NO. 10-11393
 NOVEMBER 17, 2010



FIRST AMERICAN
 DANA ZERBAU-TAYLOR
 713-212-0178



PRECISION
 surveyors

1-800-LANDSURVEY
 www.precisionurveyors.com
 281-496-1586 FAX 281-496-1867 210-829-4941 FAX 210-829-1555
 14220 MEDICAL CENTER SUITE 2100 HOUSTON, TEXAS 77079 1777 HE LOOP 410 BLAKE BLD BAY AREA, TEXAS 75717