

**LEGEND * ITEMS THAT MAY APPEAR IN *
DRAWING BELOW**

- | | | | | |
|-----------------------------|--------------------------------------|-------------------------------------|-----------------------|-------------------------------|
| A.E. = AERIAL EASEMENT | M.P. = METAL POST | P.R.C. = POINT OF REVERSE CURVATURE | ⊕ = CONTROL MONUMENT | —//— = WOODEN FENCE |
| B.L. = BUILDING LINE | M.U.E. = MUNICIPAL UTILITY EASEMENT | P.T. = POINT OF TANGENCY | ● = PROPERTY CORNER | —x— = CHAIN LINK FENCE |
| BRS = BEARS | P.A.E. = PERMANENT ACCESS EASEMENT | P.U.E. = PUBLIC UTILITY EASEMENT | ⊙ = GUY ANCHOR | ⊖⊖ = METAL FENCE |
| C.F.# = CLERK'S FILE NUMBER | P.C. = POINT OF CURVATURE | S.I.R. = SET IRON ROD | ⊖ = POWER POLE | —/— = WIRE FENCE |
| D.E. = DRAINAGE EASEMENT | P.C.C. = POINT OF COMPOUND CURVATURE | S.S.E. = SANITARY SEWER EASEMENT | ⊖ = SERVICE DROP | —v— = VINYL FENCE |
| E.E. = ELECTRIC EASEMENT | P.E. = POOL EQUIPMENT | STM.S.E. = STORM SEWER EASEMENT | — — — = EASEMENT LINE | — — — = BUILDING SETBACK LINE |
| F.I.P. = FOUND IRON PIPE | P.O.C. = POINT OF COMMENCING | U.T.S. = UNABLE TO SET | — — — = BUILDING WALL | |
| F.I.R. = FOUND IRON ROD | P.O.B. = POINT OF BEGINNING | U.E. = UTILITY EASEMENT | | |
| FND. = FOUND | P.P. = POWER POLE | W.L.E. = WATER LINE EASEMENT | | |
| | | W.P. = WOODEN POST | | |
| | | W.S.E. = WATER & SEWER EASEMENT | | |

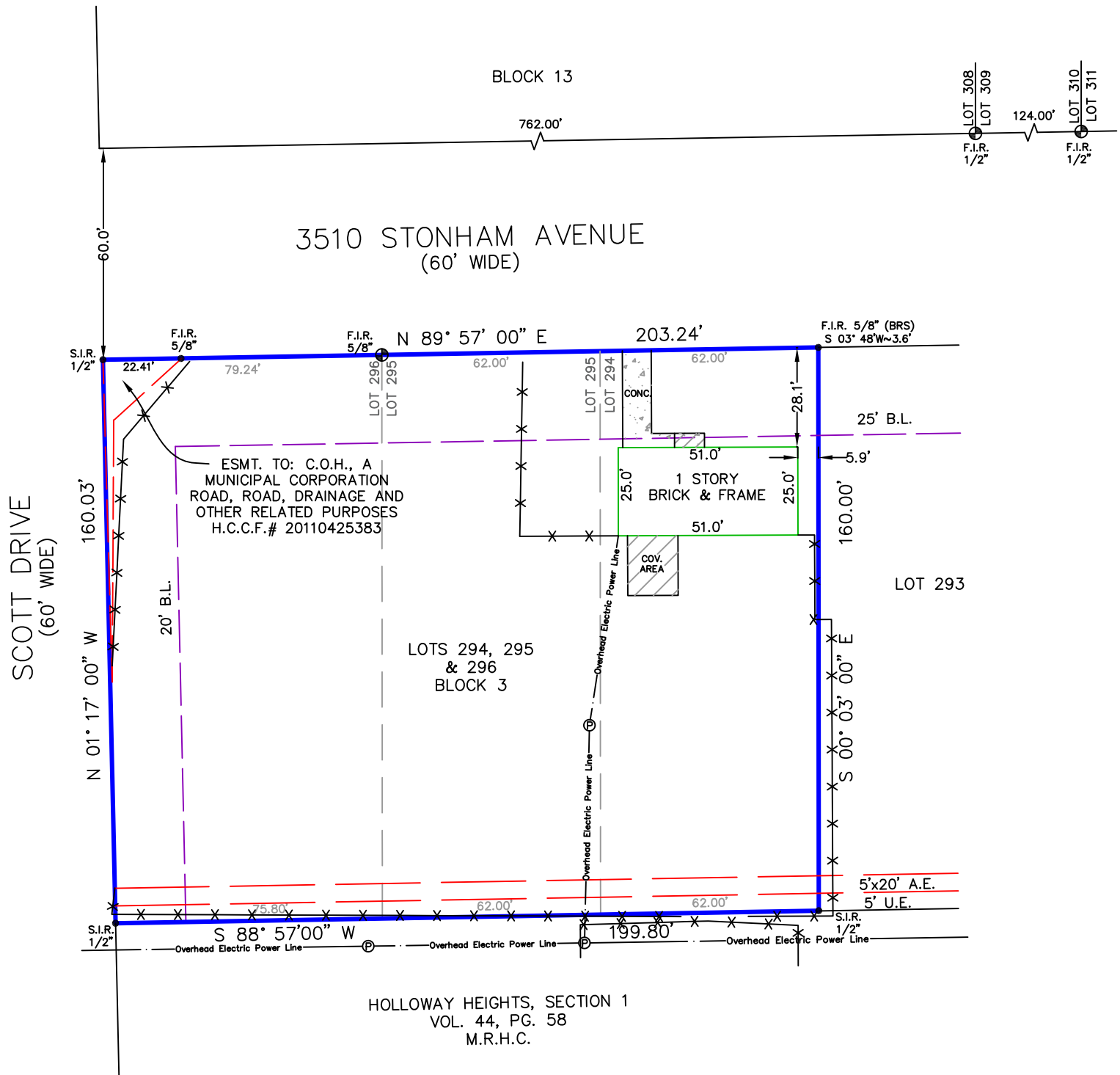
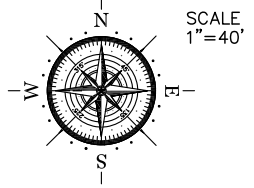

HOLLOWAY HEIGHTS, SECTION 1
VOL. 44, PG. 58
M.R.H.C.

Reviewed & Accepted by: _____ Date _____ / _____ / _____ Date _____

- NOTES:**
- BEARING BASIS: PLAT
 - SUBJECT TO ANY AND ALL RECORDED AND UNRECORDED EASEMENTS
 - SURVEYOR HAS NOT INDEPENDENTLY ABSTRACTED PROPERTY
 - UNDERGROUND UTILITY INSTALLATIONS, UNDERGROUND IMPROVEMENTS, FOUNDATIONS AND/OR OTHER UNDERGROUND STRUCTURES WERE NOT LOCATED BY THIS SURVEY
 - THIS SURVEY IS CERTIFIED FOR THIS TRANSACTION ONLY, IT IS NOT TRANSFERABLE TO ADDITIONAL INSTITUTIONS OR SUBSEQUENT OWNERS
 - SUBJECT TO RESTRICTIVE COVENANTS AS PER TITLE COMMITMENT
 - SUBJECT TO ZONING AND BUILDING ORDINANCES ENFORCED BY LOCAL MUNICIPALITIES

LEGAL DESCRIPTION

LOTS TWO HUNDRED NINETY-FOUR (294), TWO HUNDRED NINETY-FIVE (295) AND TWO HUNDRED NINETY-SIX (296), IN BLOCK 3, OF HOLLOWAY HEIGHTS, SECTION 3, A SUBDIVISION IN HARRIS COUNTY, TEXAS, ACCORDING TO THE MAP OR PLAT THEREOF RECORDED IN VOLUME 53, PAGE 59 OF THE MAP RECORDS OF HARRIS COUNTY, TEXAS.

SOUND CAPITAL LLC

ADDRESS

3510 STONHAM AVENUE

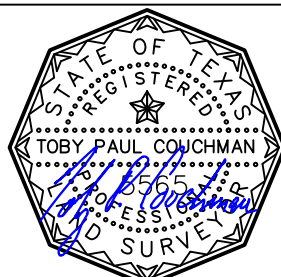

I DO HEREBY CERTIFY THAT THIS SURVEY WAS THIS DAY MADE ON THE GROUND OF THE PROPERTY LEGALLY DESCRIBED HEREON (OR ON ATTACHED SHEET), AND THERE ARE NO ENCROACHMENTS EXCEPT AS SHOWN, AND WAS DONE BY ME OR UNDER MY SUPERVISION, AND CONFORMS TO OR EXCEEDS THE CURRENT STANDARDS AS ADOPTED BY THE TEXAS BOARD OF PROFESSIONAL ENGINEERS AND LAND SURVEYORS.

JOB # 2110010

DATE 10-11-2021

GF# CTH-IL-CTT21747414

PRO-SURV

P.O. BOX 1366, FRIENDSWOOD, TX 77549
PHONE: 281-996-1113 FAX: 281-996-0012
EMAIL: orders@prosurv.net
T.B.P.E.L.S. FIRM #10119300

ONLY SURVEY MAPS WITH THE SURVEYOR'S ORIGINAL SIGNATURE ARE GENUINE TRUE AND CORRECT COPIES OF THE SURVEYOR'S ORIGINAL WORK AND OPINION

© 2021 PRO-SURV - ALL RIGHTS RESERVED