

COPYRIGHT 2008

JOB NO.: M81517L113

BY GRAPHIC PLOTTING ONLY THIS PROPERTY IS NOT IN THE 100 YEAR FLOOD PLAIN ACCORDING TO N.F.P. MAP NO. 48201G 0870K REV. APRIL 20, 2000. ZONE "X". WE DO NOT ASSUME RESPONSIBILITY FOR EXACT DETERMINATION. PROPERTY SUBJECT TO LOCAL MUNICIPALITIES AND ORDINANCES, ZONING REQUIREMENTS AND SUBDIVISION COVENANTS, CONDITIONS AND RESTRICTIONS.

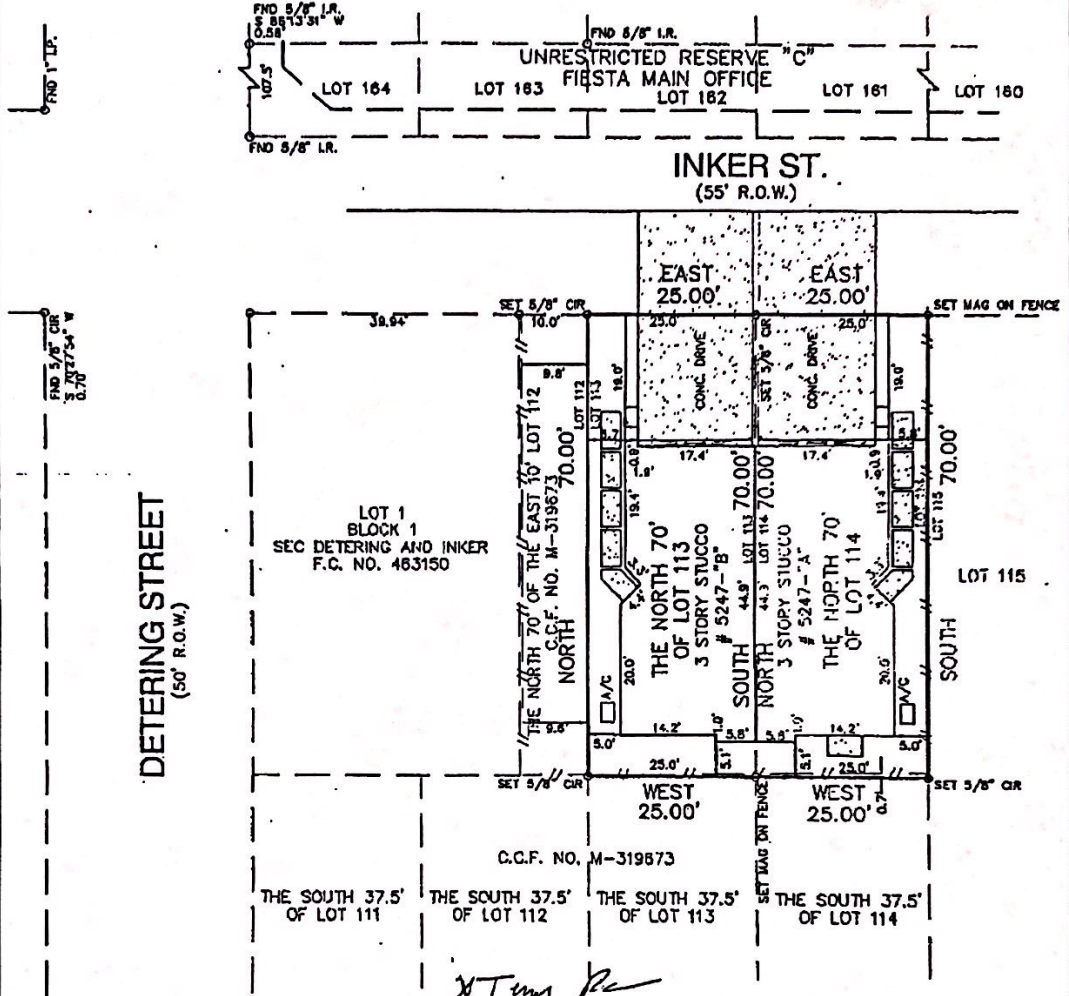

*THE NORTH 70 FEET OF LOTS 113

I, FRED F. LAWTON, a Registered Professional Land Surveyor in the State of Texas, do hereby Certify that this survey was made on the ground, under my supervision, of the property described herein (and/or by means and bounds on attached sheet), is correct and that there are no encroachments apparent on the ground, and that all improvements lie wholly within the property lines, except as shown or noted hereon. This survey certified for and provided solely for use of the current parties and no license has been created, expressed or implied, to copy survey except as is necessary in conjunction with the original transaction. Surveyor did not obstruct property, easements, building lines, restrictions, etc. shown hereon as as identified by

INFINITE TITLE COMPANY _____ GF No. 200800474
 Lot 113- Block _____ of COTTAGE GROVE ADDITION
 A SUBDIVISION IN HARRIS COUNTY, TEXAS
 According to the map or plot thereof recorded in Volume 3 Page 22
 of the MA² records of HARRIS County, Texas.
 Purchaser: TERRY P. BREWER
 Address: 5247-'B' INKER ST., HOUSTON, TEXAS 77007
 Lender: N/A
 Witness my hand this 7TH day of AUGUST, 2008



South/West Land Surveying Co.

11281 Richmond Avenue, Suite No. J107, Houston, Texas 77082
Tel.: 281-496-9977 * Fax: 281-496-9989 * Toll 800-336-2840
www.hughesssurvey.com

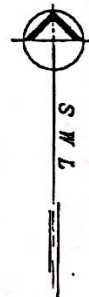

FRED F. LAWTON
REGISTERED PROFESSIONAL LAND SURVEYOR NO. 5530

SCALE: 1" = 20'
DRAWN BY: KT
REVISION: