

REMAINDER OF CALLED 320.669 ACRES  
 BGM LAND INVESTMENTS, LTD.  
 H.C.C.F. NO. X809400

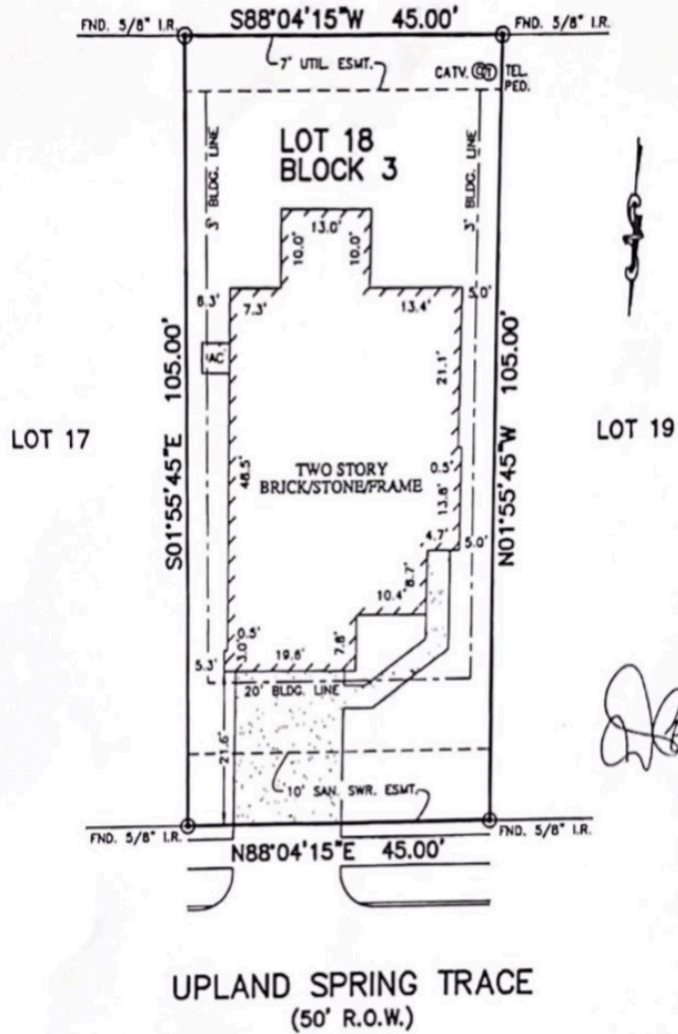

UPLAND SPRING TRACE  
 (50' R.O.W.)

NOTES:

1. ALL BEARINGS SHOWN HEREON ARE BASED ON THE RECORDED PLAT.
2. SUBJECT TO APPLICABLE RESTRICTIVE COVENANTS LISTED IN ITEM No. 1, SCHEDULE "B" OF TITLE COMMITMENT ISSUED BY WFG NATIONAL TITLE INSURANCE Co. UNDER C.F. No. PT1536439.
3. SHORT FORM BLANKET ESMT. PER. C.F. No. 20140227783.
4. BLDG. LINES (3' SIDES) PER C.F. No. 20140307586.

PLAT OF SURVEY  
 SCALE: 1" = 20'

FLOOD MAP:  
 THIS PROPERTY LIES IN ZONE "X"  
 AS DEPICTED ON COMMUNITY PANEL  
 NO. 48201 C 0385 L, DATED: 06-18-07  
 PER LOMR 14-06-3567A, DATED: 09-04-2014  
 THIS INFORMATION IS BASED ON GRAPHIC PLOTTING.  
 WE DO NOT ASSUME RESPONSIBILITY FOR EXACT  
 DETERMINATION"

© 2015, ALLPOINTS SERVICES, CORP., All Rights Reserved. This original work is protected under copyright laws, Title 17 U.S. Code Sections 101 & 102. All violators will be prosecuted to the extent of the law. This survey is being provided solely for the use of the recipients and no license has been created, express or implied, to copy the survey except as is necessary in conjunction with the original transaction.

FOR: DAVID B. ALT  
 ADDRESS: 3331 UPLAND  
 SPRING TRACE  
 ALLPOINTS JOB #: LL96890 AF  
 G.P.: (PT1536439)

LOT 18, BLOCK 3,  
 MORTON CREEK RANCH, SECTION 8,  
 FILM CODE NO. 664119, MAP RECORDS,  
 HARRIS COUNTY, TEXAS

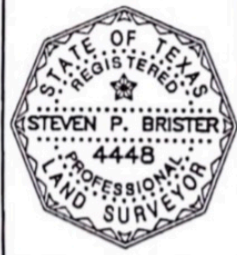

I HEREBY CERTIFY THAT THIS PLAT REPRESENTS THE  
 RESULTS OF A SURVEY MADE ON THE GROUND, ON THE 24TH  
 DAY OF JULY, 2015.

*Steven P. Brister*

