

C.W. RICHMOND, L.P.
(F.N. 2008010308)

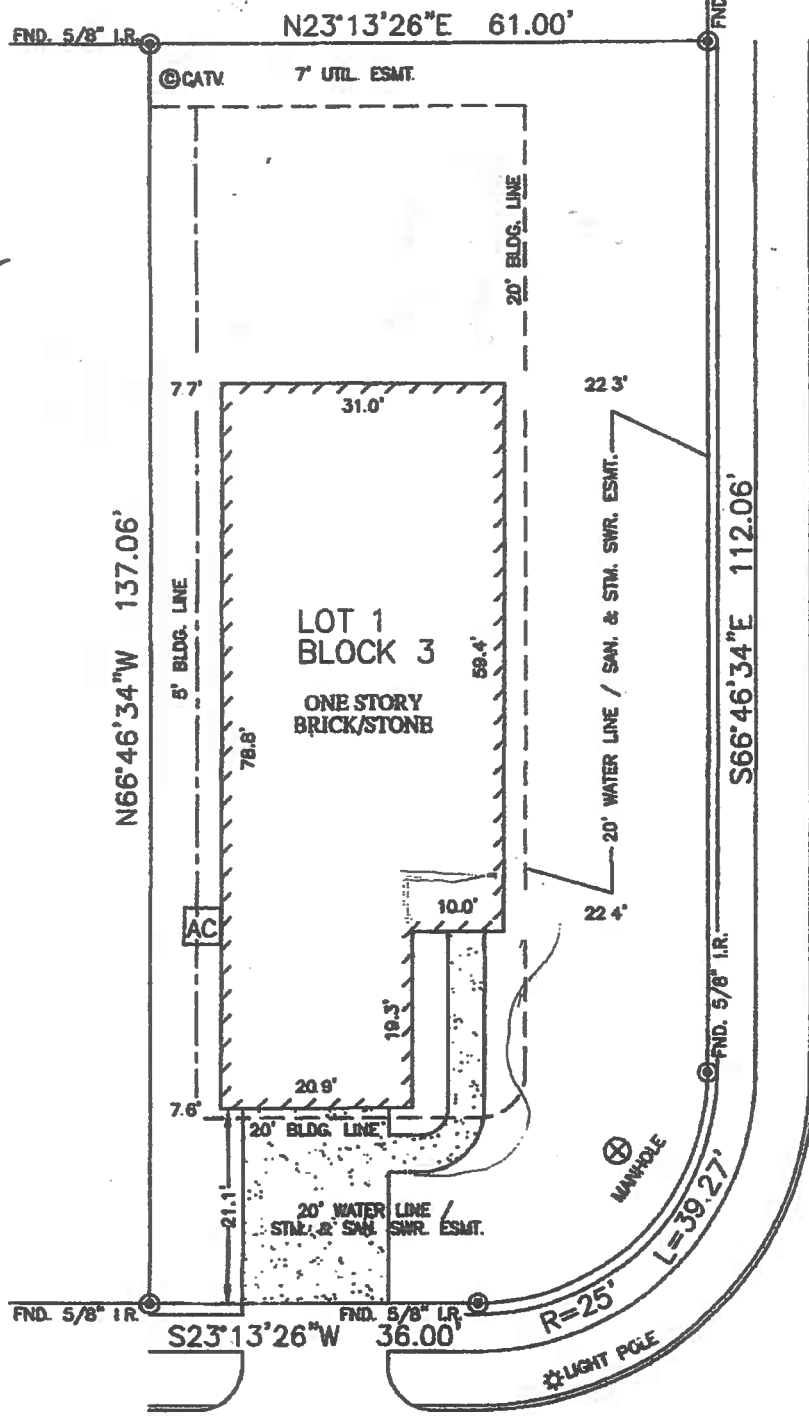

LOT 2

CONE FLOWER DRIVE
(50' R.O.W.)

FEATHER GRASS WAY
(50' R.O.W.)

*Long flower
BB
New road*

*9 Clayes
1 Craps
5 ITT
10 Loupe*

NOTES:

1. ALL BEARINGS SHOWN HEREON ARE BASED ON THE RECORDED PLAT.
2. SUBJECT TO APPLICABLE RESTRICTIVE COVENANTS LISTED IN ITEM No.1, SCHEDULE "B" OF TITLE

FLOOD MAP:
THIS PROPERTY LIES IN ZONE X Shaded