

# Kain & Currie Surveying Company

5153 West Alabama • Suite 510 • Houston, Texas 77056  
(713) 621-6941 • Fax: (713) 621-0916

"NOT" IN 100 YEAR FLOOD PLANE ACCORDING TO N.F.I.P.  
MAP No. 48201 C 0060 G. REV. 9 28 90 ZONE "X."

214

BLOCK 7

213

FIN. POST 1.7' NORTH  
FND 1/2" I. ROD

FIN. POST COR.

57.88'-N.31°27'52"W.

SCALE 1" = 20'



196

198

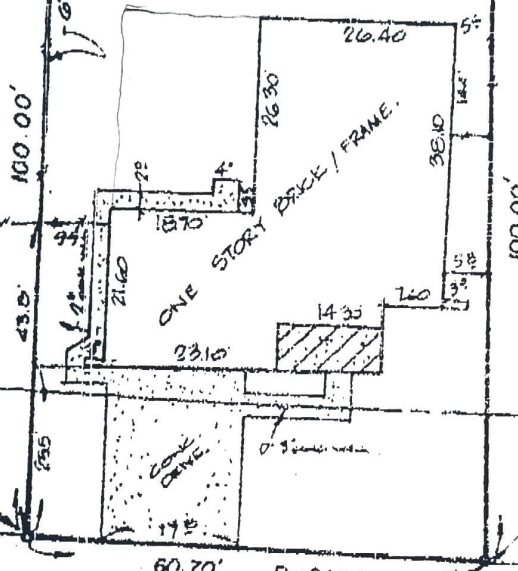

SET 1/2" I. ROD

FND 3/8" I. ROD

60.70' R-2198

NOTE: AGREEMENT W/ H.L.B.P. CO.  
FOR ELECTRICAL SERVICE IN  
H.C.F. No. EG50002

FOLIAGE GREEN LN.  
(60')

*Raymond Lee Stadelbacher*  
*Angela K. Stadelbacher*

## PLAT OF SURVEY

SCALE: 1" = 20'

I hereby certify that this survey was made on the ground, that this plat correctly represents the facts found at the time of survey and that this professional service conforms to the current Texas Surveyors Association Standards and Specifications for a Category 1A, Condition 1 Survey, and all encroachments, if any, are as shown and noted.

11-13-91  
DATE

*Harry E. Kain*  
Registered Professional Land Surveyor



LOT	BLOCK	SUBDIVISION	SECTION	COUNTY	STATE
197	7	SHERWOOD TRAILS	ONE	HARRIS	TEXAS
PROPERTY OF			STREET ADDRESS		
RAYMOND LEE STADELBACHER & WIFE ANGELA K. STADELBACHER			2603 FOLIAGE GREEN LN, KINGWOOD TX, 77399		
PLAT RECORDING		SURVEYED ON		DRAWN BY	
VOL. 230 PG. 89 M.H.C.T.					
		JOB NO.			