

GF NO. TX02-12424-H040 FIRST AMERICAN TITLE
 ADDRESS: 31 DOVETAIL PLACE
 THE WOODLANDS, TEXAS 77381
 BORROWER: CHARLES D. JOHNSON AND
 NATALIE E. JOHNSON

LOT 14, BLOCK 2
 THE WOODLANDS
 VILLAGE OF COCHRAN'S CROSSING, SECTION 18

ACCORDING TO THE MAP OR PLAT THEREOF RECORDED
 IN CABINET F, SHEET 149A OF THE MAP RECORDS
 OF MONTGOMERY COUNTY, TEXAS

SCALE: 1" = 30'

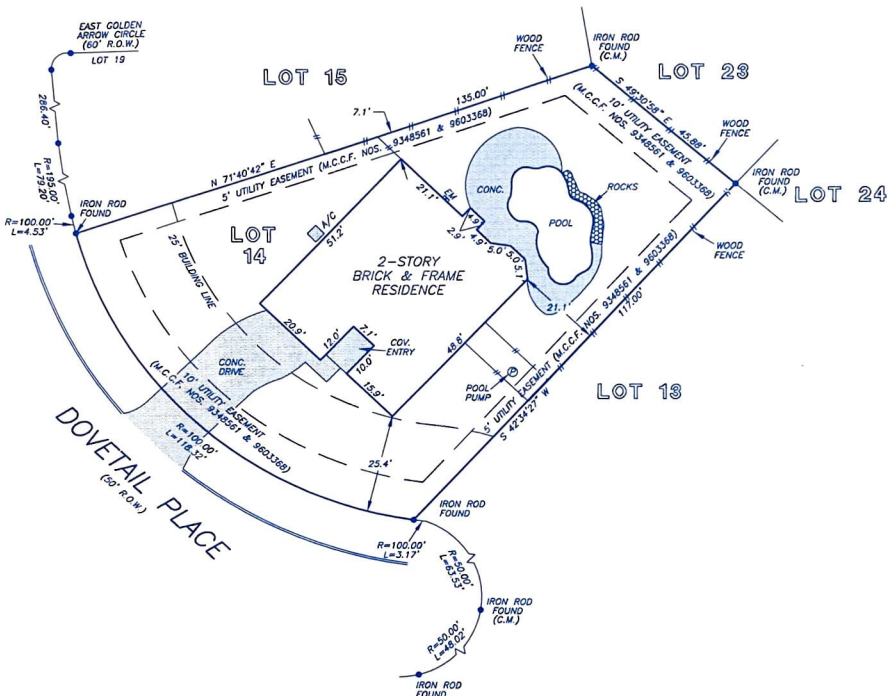

THIS PROPERTY DOES NOT LIE WITHIN THE
 100 YEAR FLOOD PLAIN AS ESTABLISHED
 BY THE U.S. DEPT. OF HOUSING & URBAN
 DEVELOPMENT.
 COMMUNITY/PANEL NO. 48339C 0520 F
 MAP REVISION: 12/19/96
 ZONE X

I HEREBY CERTIFY THAT THIS SURVEY WAS MADE
 ON THE GROUND, THAT THIS PLAT CORRECTLY
 REPRESENTS THE FACTS FOUND AT THE
 TIME OF SURVEY AND THAT THERE ARE NO
 ENCROACHMENTS APPARENT ON THE GROUND,
 EXCEPT AS SHOWN HEREON. ABSTRACTING PROVIDED
 IN THE ABOVE REFERENCED TITLE COMMITMENT
 WAS RELIED UPON IN PREPARATION OF THIS SURVEY.

RECORD BEARING: CABINET F, SHEET 149A M.C.M.R.

PRECISION SURVEYORS
 PROFESSIONAL LAND SURVEYS

1-800-LANDSURVEY 281-496-1586
 1-800-526-3787 FAX 281-496-1867

14925 MEMORIAL DRIVE SUITE B100 HOUSTON, TEXAS 77079

Edilberto V. Barrientos
 EDILBERTO V. BARRIENTOS
 PROFESSIONAL LAND SURVEYOR
 NO. 5364
 DRAWING NO. 02-3851
 MAY 07, 2002



DRAWN BY: GV