

MATCH LINE SHEET 2
MATCH LINE SHEET 3

MATCH LINE SHEET 2
MATCH LINE SHEET 3

FINAL PLAT OF
SHADOW POND
PHASE 2
BEING 125.33 ACRES
LOCATED IN THE
B.B.B.&C.R.R. CO. SURVEY, A-161
R.L. WEIR SURVEY, A-391
H.T.&B.R.R. CO. SURVEY
SECTION 11, A-224
BRAZORIA COUNTY, TEXAS

OWNER:
SMJJ, LLC
PO BOX 863
HITCHCOCK, TX 77563
PHONE: 409-995-0210

ENGINEER:
AL&B ENGINEERING SERVICES, LLC
9119 HWY. 6, STE 230 #233
MISSOURI CITY, TEXAS 77459
PHONE: (979)264-3510

SURVEYOR:
LUTHER DALY
1689 COUNTY ROAD 99
ALVIN, TEXAS 77511
PHONE: 832-876-0584

66 LOTS: 4 BLOCK: 7 RESERVES
NOVEMBER 10, 2021
SHEET 2 OF 3

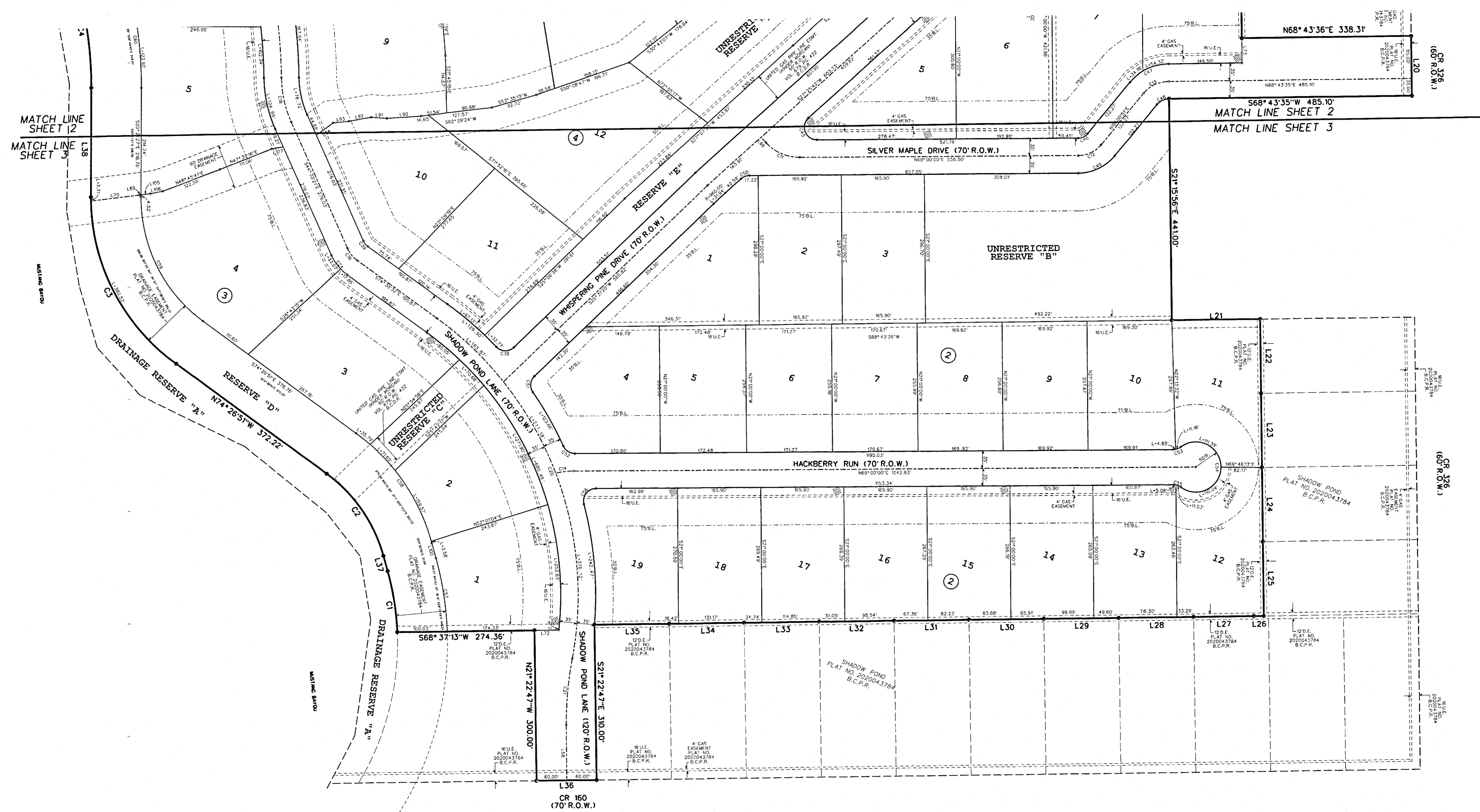
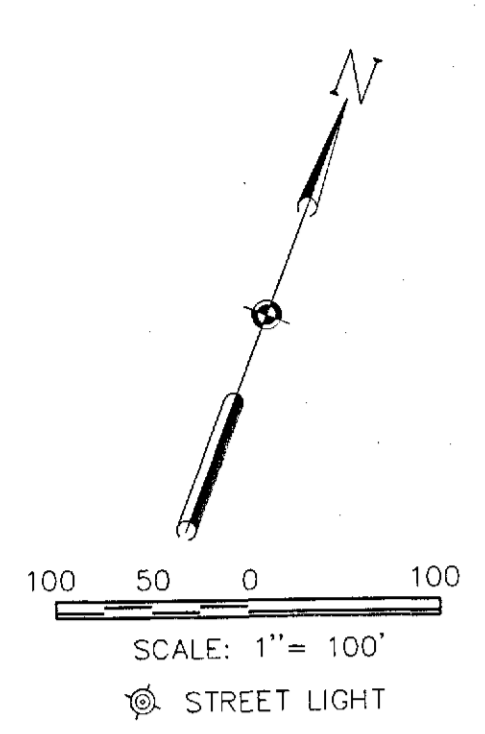

FINAL PLAT OF
SHADOW POND
PHASE 2
BEING 125.33 ACRES
LOCATED IN THE
B.B.B.&C.R.R. CO. SURVEY, A-161
R.L. WEIR SURVEY, A-391
H.T.&B.R.R. CO. SURVEY
SECTION 11, A-224
BRAZORIA COUNTY, TEXAS

66 LOTS: 4 BLOCK: 7 RESERVES

NOVEMBER 10, 2021

ENGINEER:

AL&B ENGINEERING SERVICES, LLC
9119 HWY. 6, STE 230 #233
MISSOURI CITY, TEXAS 77459
PHONE: (979)264-3510

OWNER:

SMJJ, LLC
PO BOX 863
HITCHCOCK, TX 77563
PHONE: 409-995-0210

SURVEYOR:

LUTHER DALY
1689 COUNTY ROAD 99
ALVIN, TEXAS 77511
PHONE: 832-876-0984

2022025530
Brazoria County - Joyce Hudman, County Clerk
04/27/2022 02:03 PM
Total Pages: 3
Fee: 325.00
Joyce Hudman