

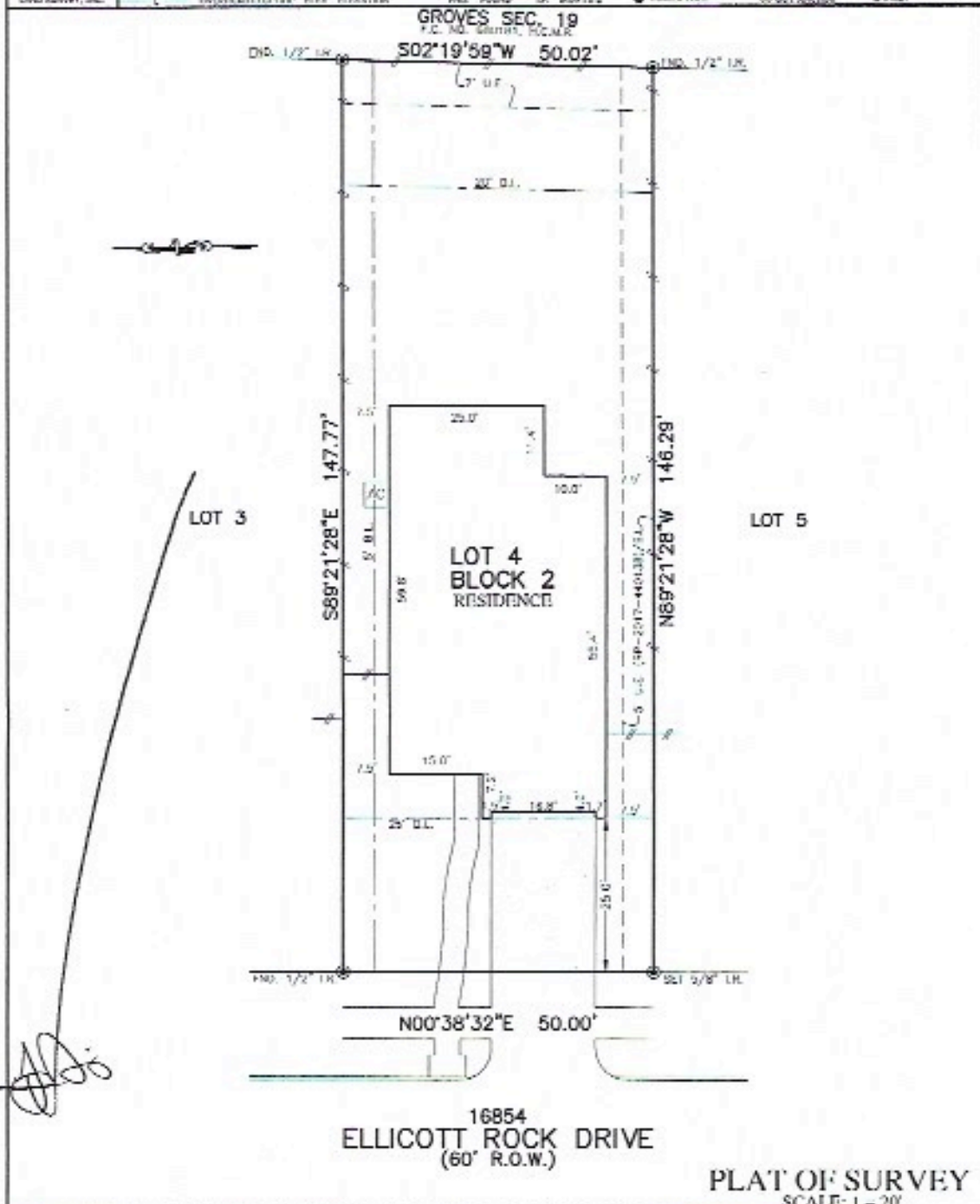

FLYING	BL	BUILDING LINE	11	STEEL PIPE	12	APPROX. EASEMENT	13	1 FOOT FOLD	14	MANHOLE
PROPERTY LINE	12	EXISTING RESTRICTION	13	WATER LINE	14	UNPAVED EASEMENT	15	SEWER LINE	16	5/8" DIA. DRILL
BUILDING LINE	13	EXISTING RESTRICTION	14	CONCRETE	15	PAVED EASEMENT	16	WATER VALVE	17	PAVEMENT TRANSITION
WOODEN FENCE	14	EXISTING RESTRICTION	15	PAVEMENT	16	PRIVATE EASEMENT	17	SEWER MANHOLE	18	SEWER
WOODEN FENCE	15	EXISTING RESTRICTION	16	PAVEMENT	17	PRIVATE EASEMENT	18	SEWER MANHOLE	19	SEWER
WOODEN FENCE	16	EXISTING RESTRICTION	17	PAVEMENT	18	PRIVATE EASEMENT	19	SEWER MANHOLE	20	SEWER
WOODEN FENCE	17	EXISTING RESTRICTION	18	PAVEMENT	19	PRIVATE EASEMENT	20	SEWER MANHOLE	21	SEWER
WOODEN FENCE	18	EXISTING RESTRICTION	19	PAVEMENT	20	PRIVATE EASEMENT	21	SEWER MANHOLE	22	SEWER
WOODEN FENCE	19	EXISTING RESTRICTION	20	PAVEMENT	21	PRIVATE EASEMENT	22	SEWER MANHOLE	23	SEWER
WOODEN FENCE	20	EXISTING RESTRICTION	21	PAVEMENT	22	PRIVATE EASEMENT	23	SEWER MANHOLE	24	SEWER



NOTE:
 1. ALL DIMENSIONS SHOWN HEREON ARE BASED ON THE RECORDING PLAT.
 2. ALLPOINTS LAND SURVEY, INC. IS NOT LIABLE FOR ANY DAMAGES OR LOSS OF INFORMATION NOT PROVIDED TO SURVEYOR OR CLIENT REGARDING ANY IMPROVEMENTS WITHIN A SURVEYED LINE OR EASEMENT.
 3. SUBJECT TO APPLICABLE RESTRICTIVE COVENANTS LISTED IN ITEM 1, SCHEDULE "B" OF TITLE COMMITMENT ISSUED BY OLD REPUBLIC NATIONAL TITLE INSURANCE CO. UNDER NO. 10.
 4. AGREEMENT FOR UNDERGROUND ELECTRIC SERVICE PER C.F. No. 2007-402242.

FOR: ROBINATHON DAVIS
 ADDRESS: 16854 ELLCOTT ROCK
 DRIVE BY BM
 ALLPOINTS JOB#: C2135722
 C.L.P.: N101 1800175
 JOB:

FLOOD ZONE: X
 COMMUNITY PANEL:
 ADDITIONAL:
 EFFECTIVE DATE: 6/20/14
 LUMP: DATE:

THIS INFORMATION DISPLAYED ON ANY OTHER PLAT, MAP OR INSTRUMENT IS UNLAWFUL AND SUBJECT TO PENALTY

**LOT 4, BLOCK 2,
GROVES, SECTION 22,
FILM CODE NO. 680184, MAP RECORDS
HARRIS COUNTY, TEXAS**

I HEREBY CERTIFY THAT THIS PLAT REPRESENTS THE
 RESULTS OF A SURVEY MADE ON THE GROUND, ON THE 1ST
 DAY OF NOVEMBER, 2014.

RSU

