

HOSKINS LAND SURVEYORS

1542

14450 T.C. JESTER #130, HOUSTON, TEXAS 77014
PHONE 281-440-9236 FAX 281-893-9739

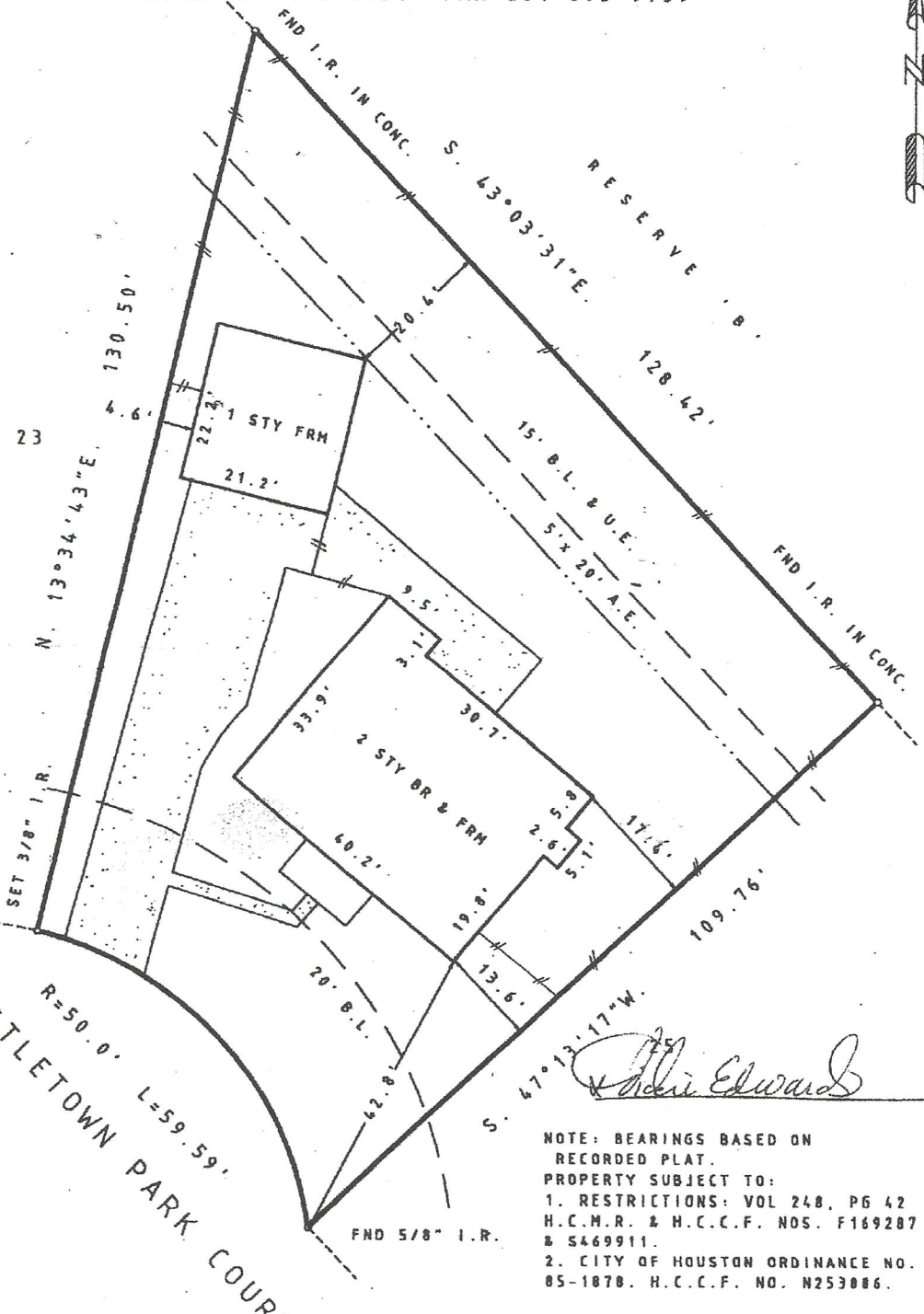

David Edwards

NOTE: BEARINGS BASED ON RECORDED PLAT.
 PROPERTY SUBJECT TO:
 1. RESTRICTIONS: VOL 248, PG 42 H.C.M.R. & H.C.C.F. NOS. F169207 & S469911.
 2. CITY OF HOUSTON ORDINANCE NO. 05-1078. H.C.C.F. NO. N253086.

BY GRAPHIC PLOTTING ONLY, THE PROPERTY SHOWN HEREON DOES NOT LIE WITHIN THE DESIGNATED 100 YR. FLOOD PLAIN. NO DETERMINATION IS MADE AS TO WHETHER PROPERTY WILL OR WILL NOT ACTUALLY FLOOD.
 FIRM PANEL NO. 480287 0245J
 ZONE X DATE: 11-9-96



THIS SURVEY WAS PERFORMED IN ACCORDANCE WITH TITLE COMMITMENT PROVIDED BY ALAMO TITLE
 GF# 9840287973

I HEREBY CERTIFY THAT THIS PLAT REPRESENTS THE FINDINGS OF AN ON THE GROUND SURVEY MADE UNDER MY SUPERVISION ON THIS DAY AND IS CORRECT TO THE BEST OF MY KNOWLEDGE AND THAT THERE WERE NO APPARENT ENCROACHMENTS AT THE TIME OF THE SURVEY, UNLESS SHOWN OR NOTED OTHERWISE.

PLAT OF PROPERTY FOR
 CATHLEEN COMEE MYERS
 AT 11614 CASTLETOWN PARK COURT
 LOT(S) 24 BLOCK 3
 WIMBLEDON PARK SUBDIVISION
 VOL. 248 PAGE 42 H.C.M.R.
 SPRING, HARRIS COUNTY, TEXAS
 SCALE: 1" = 20' DATE: 02-05-99

David Alan Hoskins
 DAVID ALAN HOSKINS-TEXAS RPLS #4789