

	FLATWORK	B.L. BUILDING LINE	U.E. UTILITY EASEMENT	A.E. AERIAL EASEMENT	○ LIGHT POLE	⊗ MANHOLE
---	PROPERTY LINE	O.B.L. GARAGE BUILDING LINE	W.L.E. WATER LINE EASEMENT	D.E. DRAINAGE EASEMENT	□ ELECTRIC BOX	⊗ CRATE DRAIN
---	BUILDING LINE	(B.O.) BUILDER GUIDELINES	S.S.E. SANITARY SEWER EASEMENT	E.E. ELECTRIC EASEMENT	○ FIBER OPTIC	⊗ PAD MOUNTED TRANSFORMER
---	EASEMENT	F.F. FINISHED FLOOR	STM.S.E. STORM SEWER EASEMENT	○ WATER VALVE	○ TELEPHONE PEDESTAL	○ INLET
---	WOODEN FENCE	EXT. EXTENDED	P.A.E. PRIVATE ACCESS EASEMENT	○ FIRE HYDRANT	○ GAS METER	
---	WROUGHT IRON FENCE	R.O.W. RIGHT-OF-WAY	P.U.E. PRIVATE UTILITY EASEMENT	○ MONUMENT	○ CABLE PEDESTAL	
---	CHAIN LINK FENCE	T.O.F. TOP OF FORM	PVT. PRIVATE	○ IRON ROD	○ WATER METER	
---	OVERHEAD ELECTRIC	C.M. CONTROL MONUMENT	FND. FOUND	○ I.P. IRON PIPE	○ GUY ANCHOR	

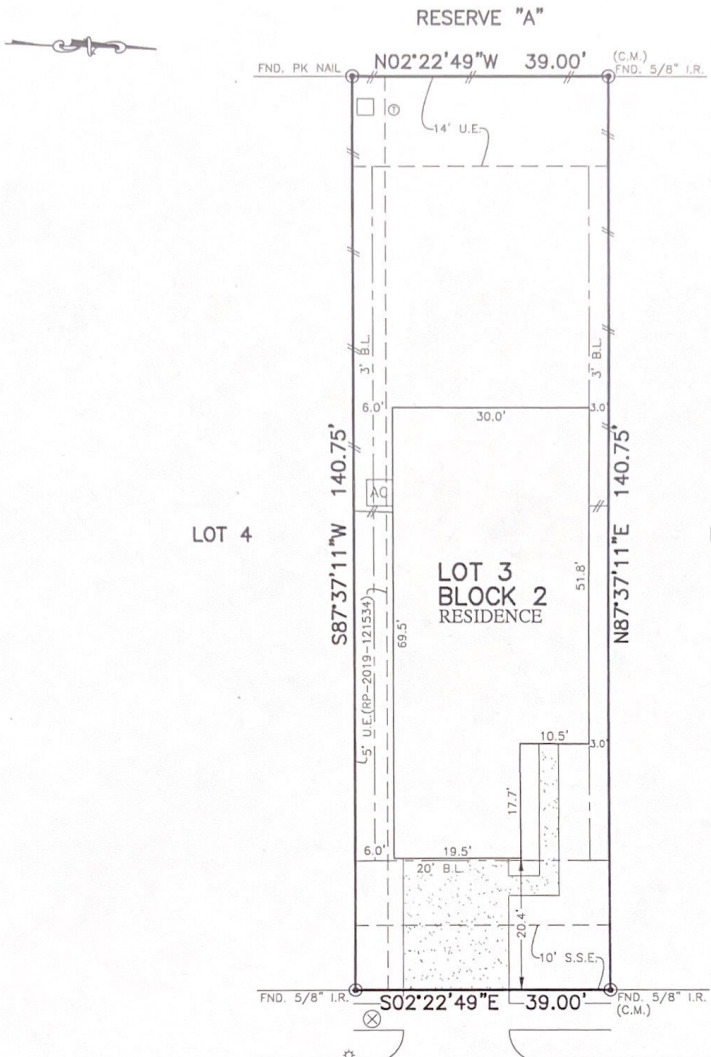

7614  
GRANITE TERRACE LANE  
(50' R.O.W.)

**PLAT OF SURVEY**  
SCALE: 1" = 20'

- NOTES:
1. ALL BEARINGS SHOWN HEREON ARE BASED ON THE RECORDED PLAT.
  2. ALLPOINTS LAND SURVEY, INC. IS NOT LIABLE FOR ANY DAMAGES DUE TO INFORMATION NOT PROVIDED TO SURVEYOR OR BUILDER PLACING ANY IMPROVEMENTS WITHIN A BUILDING LINE OR EASEMENT.
  3. ALL SET RODS ARE 5/8" I.R. WITH YELLOW CAP MARKED "ALLPOINTS SURVEY"
  4. ALL FOUND IRON RODS ARE CAPPED WITH PLASTIC CAP MARKED "WINDROSE", UNLESS NOTED OTHERWISE.
  5. SUBJECT TO APPLICABLE RESTRICTIVE COVENANTS LISTED IN ITEM 1, SCHEDULE "B" OF TITLE COMMITMENT ISSUED BY ALAWO TITLE COMPANY UNDER C.F. No. -PTH2109710.
  6. AGREEMENT FOR ELECTRIC SERVICE PER C.F. No. RP-2018-522377.

FOR: AMELIA C. SANCHEZ  
ADDRESS: 7614 GRANITE TERRACE LANE  
ALLPOINTS JOB#: KH232496 BY: AH  
G.F.: PTH2109710  
JOB:

LOT 3, BLOCK 2,  
TERRA DEL SOL, SEC. 6,  
FILM CODE NO. 687363, MAP RECORDS,  
HARRIS COUNTY, TEXAS

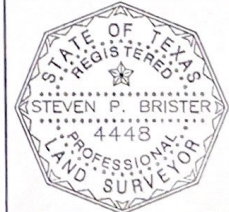

I HEREBY CERTIFY THAT THIS PLAT REPRESENTS THE RESULTS OF A SURVEY MADE ON THE GROUND, ON THE 19TH DAY OF MARCH, 2021.

*Steven P. Brister*

FLOOD ZONE: X  
COMMUNITY PANEL: 48201C0810L  
EFFECTIVE DATE: 6/18/2007  
LOMR: DATE:

*X Steve Brister 4.20.21*