

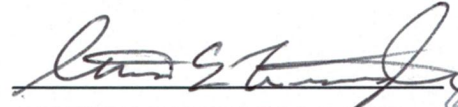

FORM
SURVEY OF
 LOT 3B, BLOCK 4
 LAKE CHATEAU WOODS SECTION 7

LOCATED IN THE M.C. SCHOOL LAND SURVEY, ABSTRACT NO. A-350
 BASED ON THE _____ PLAT _____ THEREOF RECORDED IN
 VOLUME/CABINET 7 PAGE / SHEET 283 OF
 THE MAP RECORDS MONTGOMERY COUNTY, TEXAS
 REF : _____ G. F. _____ DATE : JUNE 23, 2021

I HEREBY CERTIFY THAT THIS SURVEY WAS MADE ON THE GROUND, AND TO THE BEST OF MY KNOWLEDGE, THIS PLAT CORRECTLY REPRESENTS THE FACTS AT THE TIME OF THE SURVEY AND THAT THERE ARE NO VISIBLE ENCROACHMENTS, OVERLAPS DISCREPANCIES, OR CONFLICTS EXCEPT AS SHOWN HEREON.

 STEVEN E. LAUGHLIN R.P.L.S. # 5178

- 1) THE BEARINGS SHOWN HEREON ARE BASED ON NAD. 83, TEXAS CENTRAL ZONE, ELEVATION SHOWN BASED ON NAVD 88.
- 2) THE SURVEYOR HAS NOT ABSTRACTED THE SUBJECT PROPERTY.
- 3) THIS SURVEY WAS PERFORMED WITHOUT THE BENEFIT OF A TITLE COMMITMENT.
- 4) SURVEYOR HAS MADE NO INVESTIGATION OR INDEPENDENT SEARCH FOR EASEMENTS OF RECORD, ENCUMBRANCES, RESTRICTIVE COVENANTS, OWNERSHIP, TITLE EVIDENCE, OR ANY OTHER FACTS THAT AN ACCURATE AND CURRENT TITLE SEARCH MAY DISCLOSE.
- 5) PROPERTY SUBJECT TO THE RESTRICTIONS AS RECORDED IN VOLUME 7, PAGE 283, REAL PROPERTY RECORDS, MONTGOMERY COUNTY, TEXAS.
- 6) ALL BUILDING TIES ARE PERPENDICULAR TO THE BOUNDARY LINE.
- 7) ALL ADJOINER DEED INFORMATION MAY NOT REPRESENT CURRENT OWNER OR OWNERS.
- 8) THE FENCE LINES SHOWN GENERALLY FOLLOW THE PROPERTY LINE, BUT MAY NOT BE THE ACTUAL LINE
- 9) OTHER MINOR IMPROVEMENTS MAY BE PRESENT, BUT NOT SHOWN

LINE & SYMBOL LEGEND	
1) IRF= IRON ROD FOUND	
2) IRS= IRON ROD SET, CAPPED "SURVTECH"	
3) D.R.M.C.TX= DEED RECORDS OF MONTGOMERY COUNTY TEXAS	
4) M.R.M.C.TX= MAP RECORDS OF MONTGOMERY COUNTY TEXAS	
5) BL= BUILDING LINE	
6) UE= UTILITY EASEMENT	
7) DE= DRAINAGE EASEMENT	

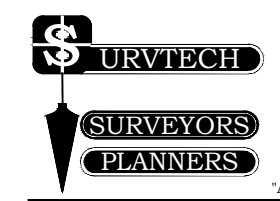

"A Land Surveying Company"
 P.O. BOX 1080 \ CONROE, TEXAS 77305-1080
 936-539-5444 \ FAX 936-539-5442
 email: SURVTECH@SURVCORP.COM

THIS SURVEY IS BEING PROVIDED TO THE RECIPIENTS NAMED ABOVE AND NO LICENSE HAS BEEN CREATED. TO COPY THE SURVEY EXCEPT IN CONJUNCTION WITH THE ORIGINAL TRANSACTION, WHICH SHALL TAKE PLACE WITHIN NINETY (90) DAYS FROM THE DATE OF THE SURVEY AS SHOWN ABOVE.

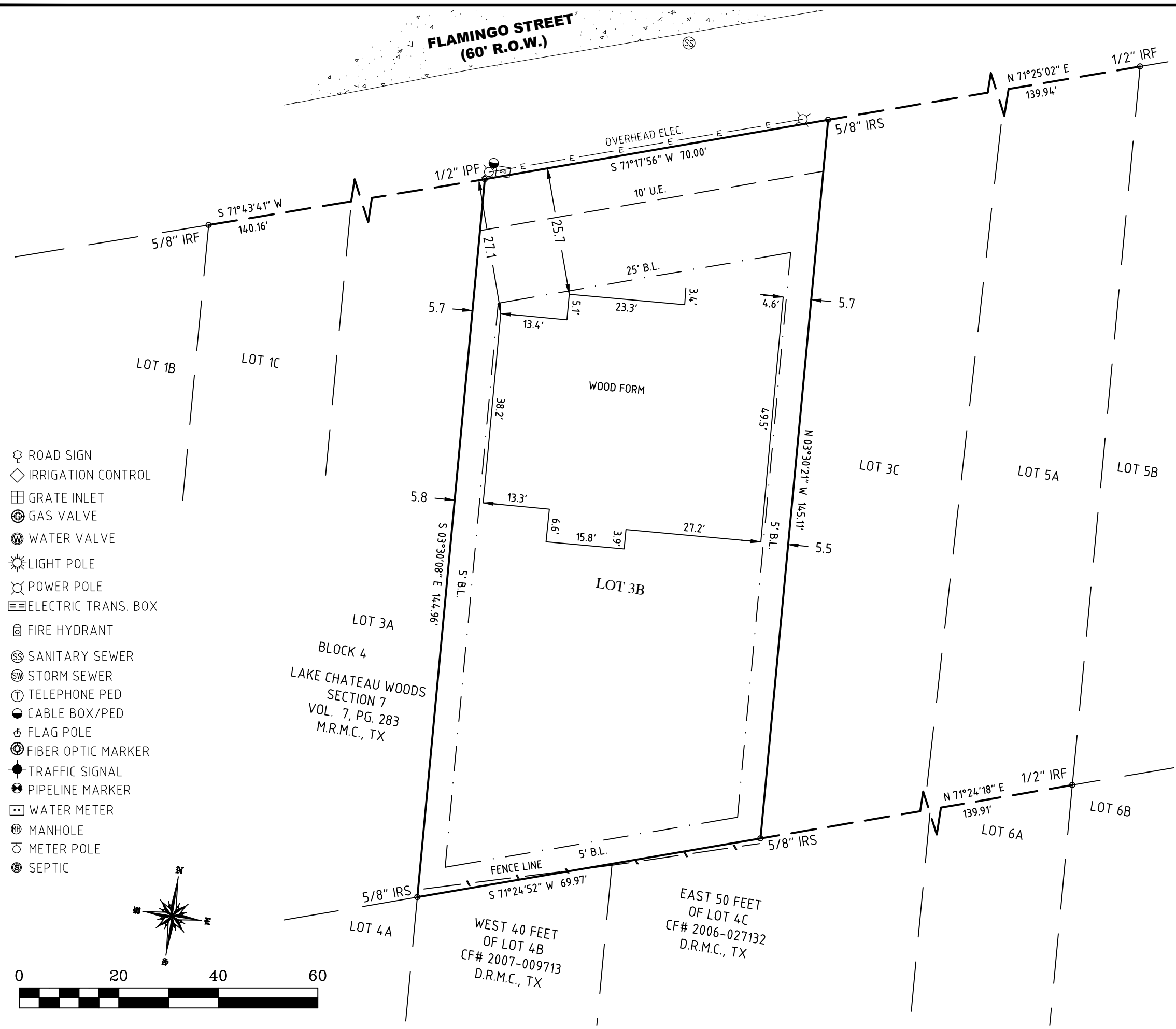

- ⊙ ROAD SIGN
- ◇ IRRIGATION CONTROL
- ⊠ GRATE INLET
- ⊙ GAS VALVE
- ⊙ WATER VALVE
- ☀ LIGHT POLE
- ⊙ POWER POLE
- ⊠ ELECTRIC TRANS. BOX
- ⊠ FIRE HYDRANT
- ⊙ SANITARY SEWER
- ⊙ STORM SEWER
- ⊙ TELEPHONE PED
- ⊙ CABLE BOX/PED
- ⊙ FLAG POLE
- ⊙ FIBER OPTIC MARKER
- ⊙ TRAFFIC SIGNAL
- ⊙ PIPELINE MARKER
- ⊙ WATER METER
- ⊙ MANHOLE
- ⊙ METER POLE
- ⊙ SEPTIC

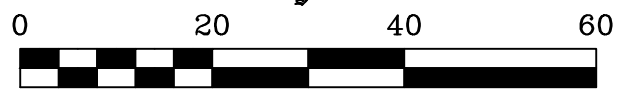
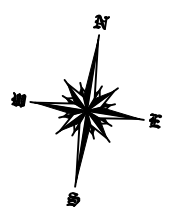

BLOCK 4
 LAKE CHATEAU WOODS
 SECTION 7
 VOL. 7, PG. 283
 M.R.M.C., TX

EAST 50 FEET
 OF LOT 4C
 CF# 2006-027132
 D.R.M.C., TX

WEST 40 FEET
 OF LOT 4B
 CF# 2007-009713
 D.R.M.C., TX