

# SURVEY

PROPERTY LOCATED AT Pine Road, Clear Lake Shores, Texas 77565 DESCRIBED AS  
 LOT No. 2123, 2124, 2125 & 914, 15<sup>th</sup> Ft. Lot 2123 SUBDIVISION Clear Lake Shores RECORDED IN  
 VOLUME 254 PAGE 98 & 93 OF MAP RECORDS OF Galveston COUNTY, TEXAS.

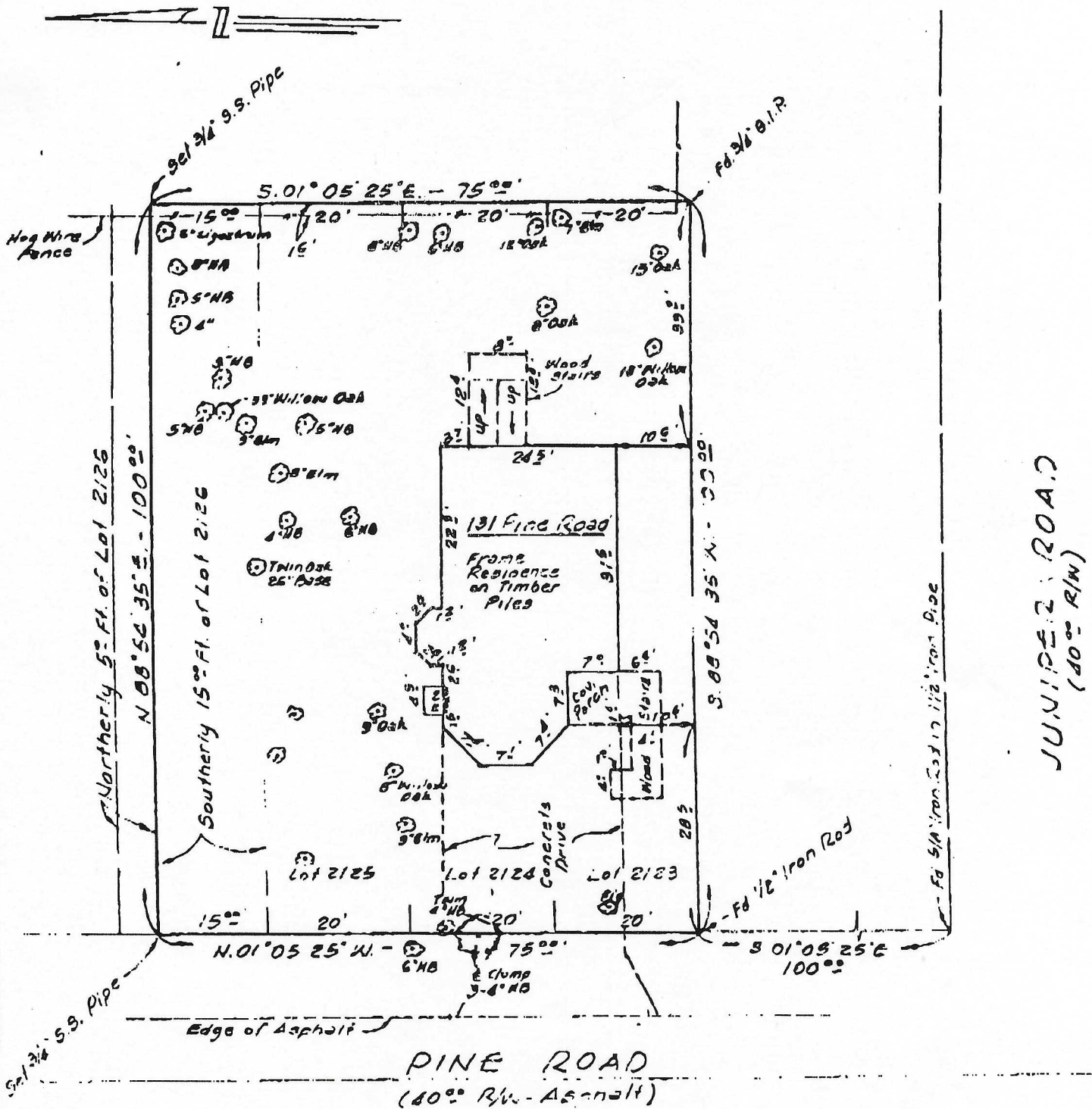

Note: Subject lots lie in Zone A-13 (Area of 100-year flood; base flood elevation and flood hazard factors determined) per Flood Insurance Rate Map Community Panel No. 485461 0001C, revised 4/4/83.