

DE 170M-CALL  
 NEC-2.98AC  
 516°22'E 241.83'  
 EAST LINE 5.0 AC  
 SEC-2.98AC  
 CALL 1/2

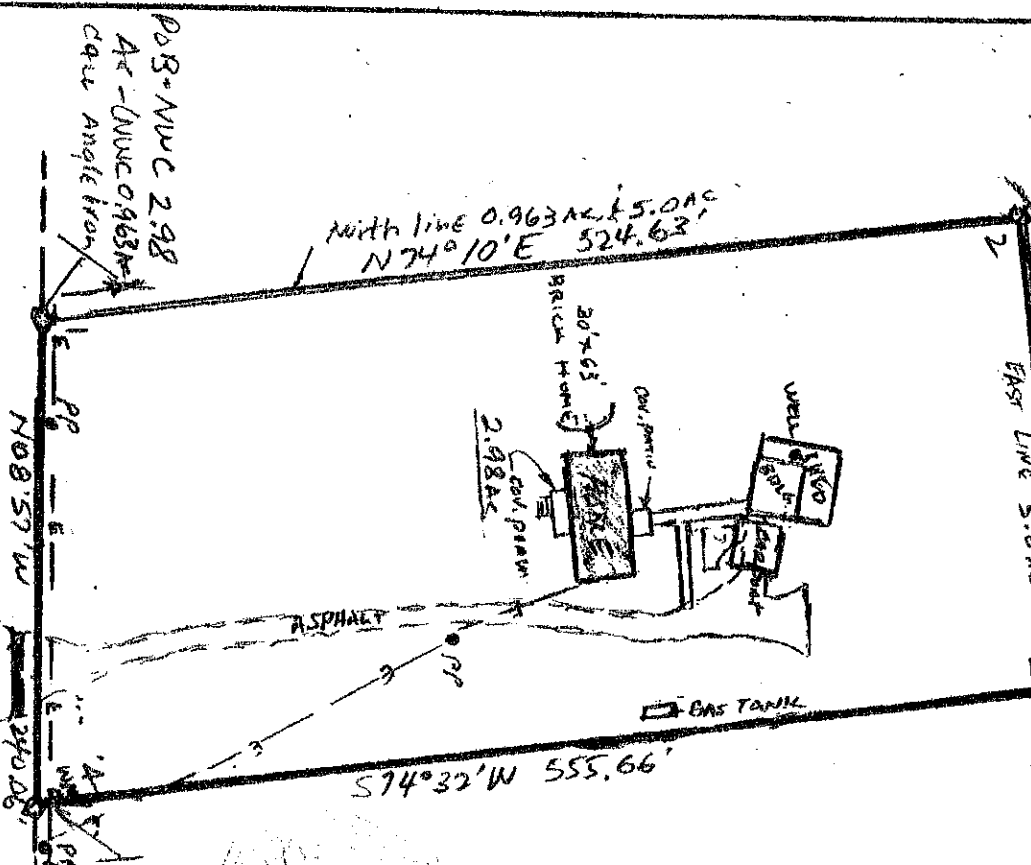

DEED RECORDS:  
 1-5.0 acres-201/82DR  
 2-0.963 acres-201/354DR

FARM MARKET ROAD 356  
 (80')

**OWNERS:** Keith Boone

**ADDRESS:** 11938 FM 356,  
 Trinity, Texas 75862

**LEGAL:** A 2.98 acre tract in the H.K.  
 HARDIN SURVEY, A-256, Trinity  
 County, Texas.

**PLAT RECORDED:** None-by field notes

**EASEMENTS:** 1-Visible-see plat

**CORNERS:** AS monumented by prior  
 surveyor.

I, Paul W. Knox, a Registered Professional Land  
 Surveyor, certify that this survey of the improvements  
 are within the boundaries of 2.98 acre tract  
 in the H. K. HARDIN SURVEY, A-256,  
 Trinity County, Texas.

*Paul W. Knox*  
 Paul W. Knox - RPLS#1519

KEITH BOONE  
 11938 FM 356  
 TRINITY, TEXAS 75862

SCALE: 1" = 100'	APPROVED BY:	DRAWN BY:
DATE: 5/18/2006		REVISION:

HOME ON PROPERTY AS OF 5/18/2006

DRAWING NUMBER