

survey dated Sept. 5, 1990

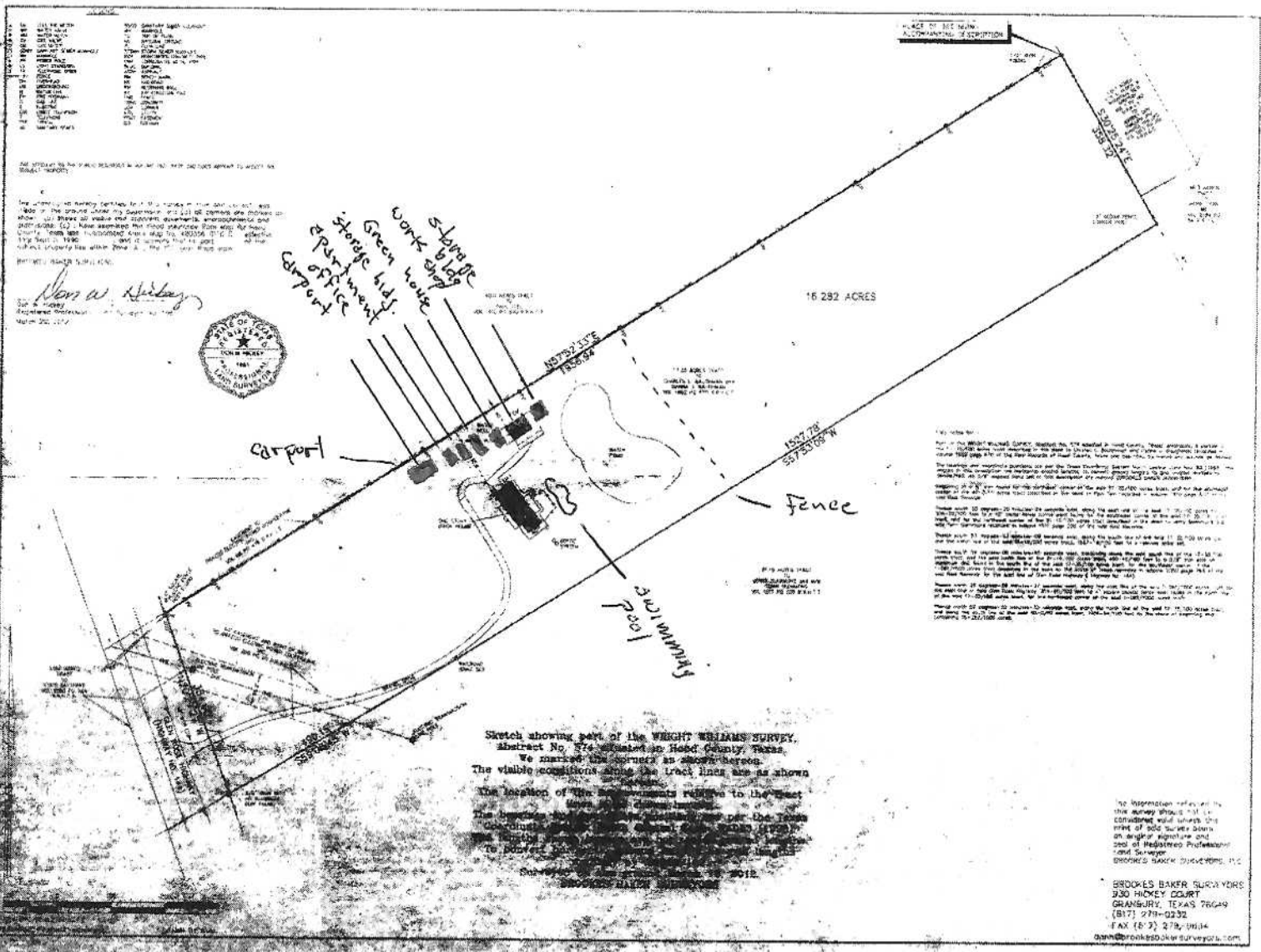

PROPERTY INTERESTS

ALL IN THE	BY
...	...

THE SURVEYOR HAS BEEN REQUIRED TO EXAMINE THE RECORDS PERTAINING TO THIS SURVEY AND REPORT THEREON.

The undersigned surveyor certifies that this survey was conducted and that the same is correct and true to the best of his knowledge and belief. He has examined the original survey plat and the same is correct and true to the best of his knowledge and belief.

Don W. Hickey
 Don W. Hickey
 Surveyor



Sketch showing part of the WRIGHT WILLIAMS SURVEY, Abstract No. 574, situated in Hood County, Texas. We marked the corners as shown hereon. The visible conditions along the track lines are as shown hereon.

The location of the monuments referred to in the next paragraph is as shown hereon.

The bearings and distances shown hereon are for the track lines only and are not to be construed as a warranty of the accuracy of the same.

Surveyed and Closed on 09/05/90
 BROOKES BAKER SURVEYORS

16,282 ACRES

15778 STATE HIGHWAY

16722 STATE HIGHWAY

Fence

Swimming Pool

The information reflected on this survey should not be construed as a warranty of accuracy or a guarantee of any kind by the undersigned surveyor.

BROOKES BAKER SURVEYORS
 330 HICKEY COURT
 GRANBURY, TEXAS 76049
 (817) 291-0292
 FAX (817) 291-0134
 don@brookesbakr.com