

SCALE: 1" = 25'

ACCORDING TO THE MAP OR PLAT THEREOF
RECORDED IN VOLUME 298, PAGE 78 OF THE MAP
RECORDS OF HARRIS COUNTY, TEXAS

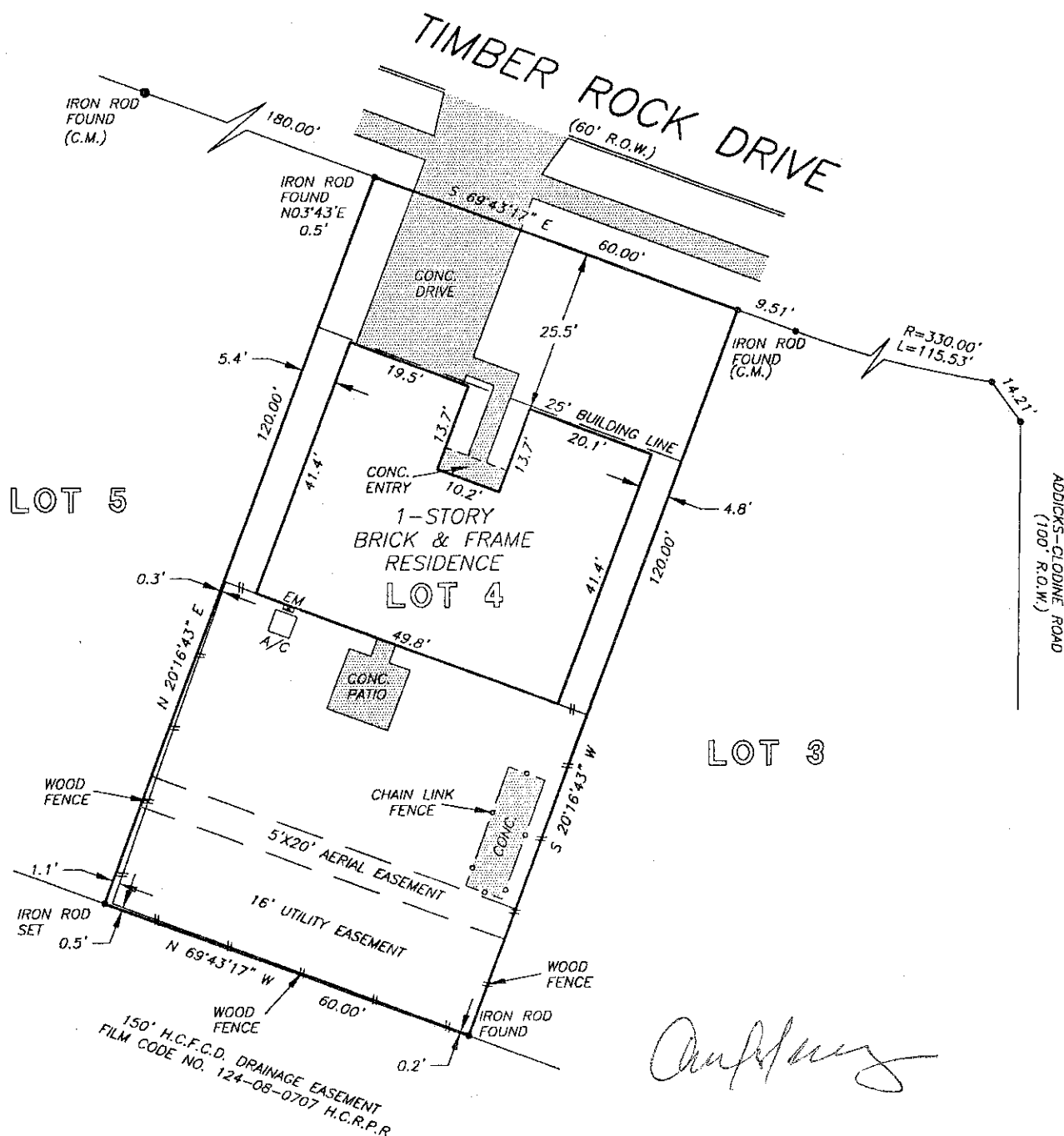

Billie G. McDuffie
BILLIE G. MCDUFFIE
PROFESSIONAL LAND SURVEYOR
NO. 2090
DRAWING NO. 00-0212
JANUARY 24, 2000

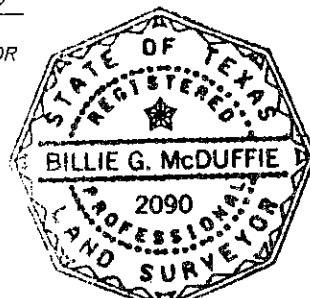

DRAWN BY: SN

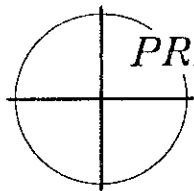

14925 MEMORIAL DRIVE SUITE B100 HOUSTON, TEXAS 77079