

5

12/2

KYLE PANKONIEN AND JEANICE PANKONIEN
7114 FOXWALK LANE
HUMBLE, TEXAS 77336

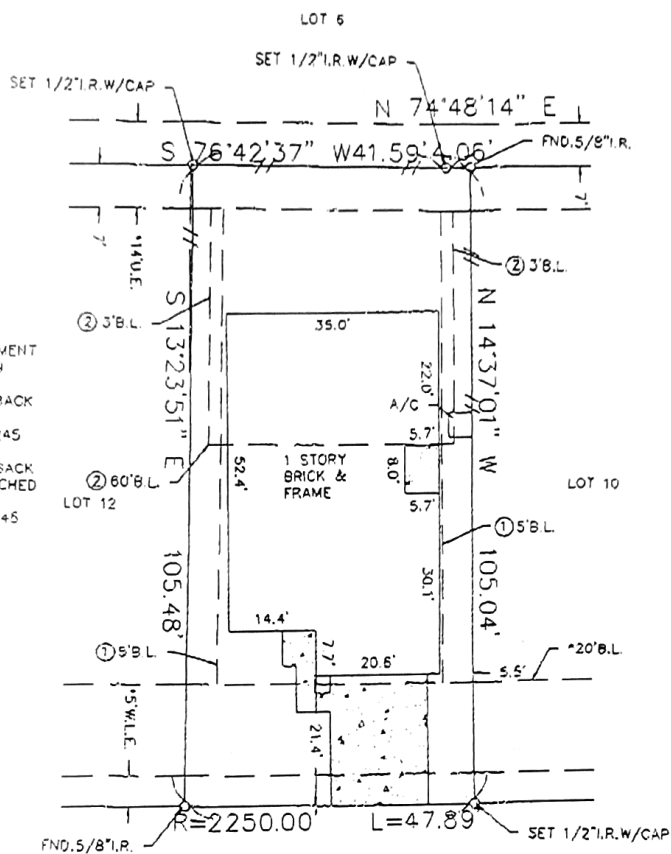

H.L. & P AGREEMENT
C.F. NO. X929449
H.C.R.P.R.
① BUILDING SET BACK
LINE
C.F. NO. X748245
H.C.R.P.R.
② BUILDING SET BACK
LINE FOR DETACHED
GARAGE
C.F. NO. X748245
H.C.R.P.R.

FOXWALK LANE
(*50'R.O.W.)

ALL BEARINGS AS TO
PLAT, DEED, OR
ASSUMED.
ALL ABSTRACTING
BY TITLE COMPANY
THIS SURVEY CERTIFIED
FOR THIS TRANSACTION
ONLY
GRAPHIC PLOTTING
ONLY AS TO FLOOD
DETERMINATION
SUBJECT TO ANY AND
ALL RECORDED AND
UNRECORDED EASEMENTS
* AS PER
PLAT

The above tract of land is not located in the 100-flood as
to the National Flood Insurance Program, Community-Panel No
460201C- 0290J ZONE X 11-6-96
The Surveyor is not responsible for final determination.

SUBSURFACE AND ENVIRONMENTAL
CONDITIONS WERE NOT EXAMINED
OR CONSIDERED AS A PART OF THIS
SURVEY. NO STATEMENT IS MADE
CONCERNING THE EXISTENCE OF
UNDERGROUND OR OVERHEAD
CONTAINERS OR FACILITIES THAT
MAY AFFECT THE USE OR
DEVELOPMENT OF THIS TRACT

SURVEYOR HAS MADE NO INVESTIGA
TION OR INDEPENDENT SEARCH FOR
EASEMENTS OF RECORD, ENCUM
BRANCES, RESTRICTIVE COVENANTS, OR
OWNERSHIP TITLE EVIDENCE.

I hereby certify that the above is a
representation of an actual survey made
on the ground under my supervision.

ANY AND ALL
ZONING ORDINANCE UPDATED: 12-22-04 FINAL



SUBDIVISION: FOXWOOD			SECTION: 9		
LOT: 11		BLOCK: 2		G.F. NO. 2004 BR 562243-X (60312)	
SURVEY: C. HUFFMAN			ABSTRACT NO: 319		
REF. V.N/A		P. F.C. NO. 557298		M.R. DATE: 10-7-04	
COUNTY: HARRIS		STATE: TEXAS		SCALE: 1" = 20'	
DRAWN BY: LGS		U.S. SURVEYING COMPANY A Professional Land Surveying Company 747 Bradfield Houston, Texas 77060 (281) 445-9216		JOB NO. 09-3246	