

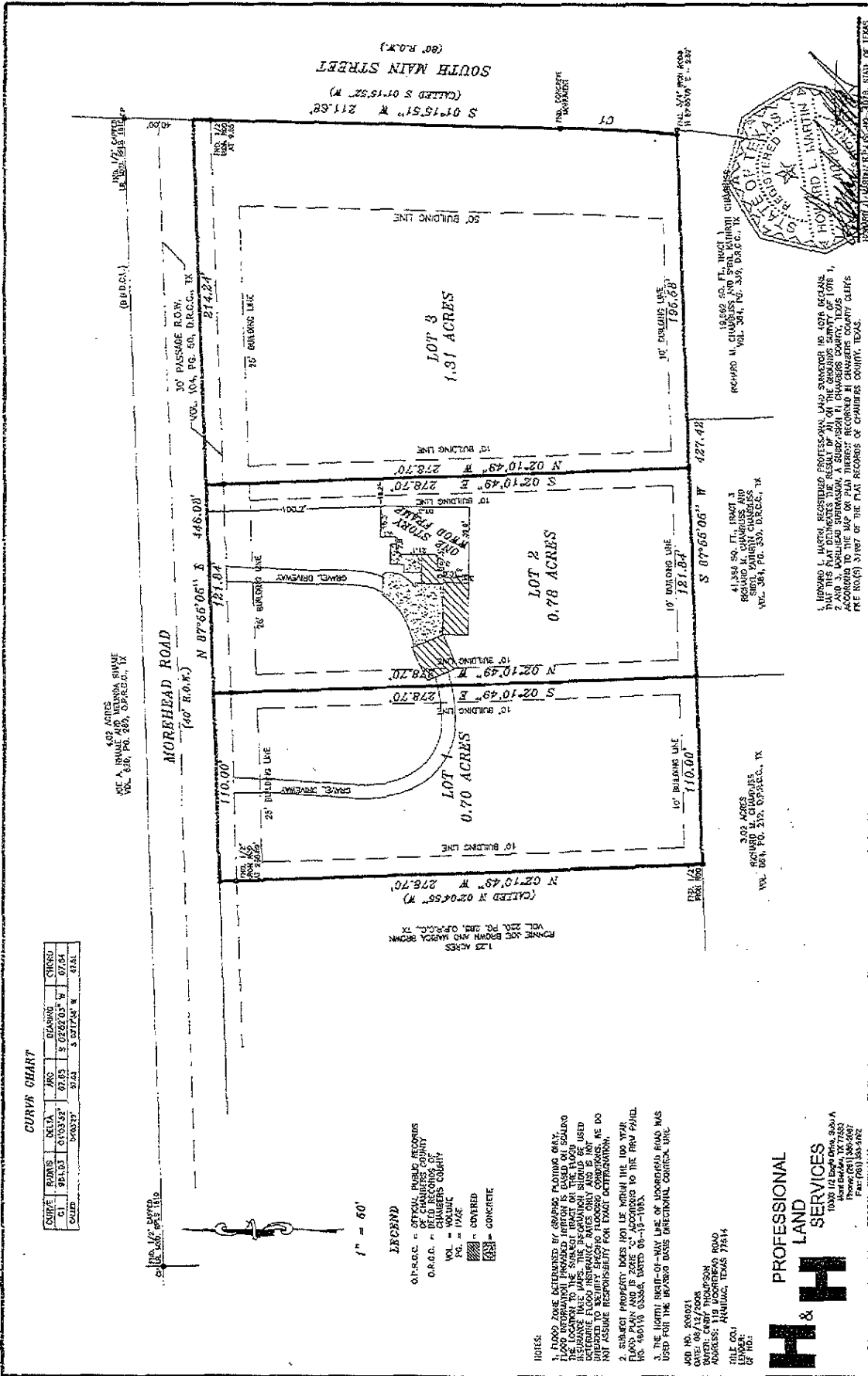

10/21/2021



CURVE CHART

CURVE	BEARS	NEED	ARC	CHORD	CHORD
1	0.3332'	0.3332'	0.705	0.705	0.705
2	0.3332'	0.3332'	0.705	0.705	0.705
3	0.3332'	0.3332'	0.705	0.705	0.705

LEGEND
 O.P.R.C.C. = OFFICIAL PUBLIC RECORDS
 O.R.C.C. = OFFICIAL RECORDS COUNTY OF CHAMBERS COUNTY
 VOL. = VOLUME
 PG. = PAGE
 [Symbol] = COVERED
 [Symbol] = CONCRETE

NOTES:
 1. FLOOD ZONE DETERMINED BY GRADING PLACING ONLY. FLOOD INFORMATION PROVIDED HEREON IS BASED ON SOILS AND TOPOGRAPHY. THE SURVEYOR HAS CONDUCTED VISUAL INSPECTION OF THE SUBJECT PROPERTY AND HAS DETERMINED THAT THE FLOOD ZONE INFORMATION IS ACCURATE. THE SURVEYOR HAS NOT CONDUCTED A FLOOD HAZARD ASSESSMENT. THE SURVEYOR HAS NOT CONDUCTED A FLOOD HAZARD ASSESSMENT. THE SURVEYOR HAS NOT CONDUCTED A FLOOD HAZARD ASSESSMENT.
 2. SUBJECT PROPERTY DOES NOT BE WITHIN THE 100-YEAR FLOOD ZONE. THE SUBJECT PROPERTY DOES NOT BE WITHIN THE 100-YEAR FLOOD ZONE. THE SUBJECT PROPERTY DOES NOT BE WITHIN THE 100-YEAR FLOOD ZONE.
 3. THE LEGAL BOUNDARIES OF THIS LOT ARE BASED ON THE SURVEY RECORD FOR THIS LOT. THE LEGAL BOUNDARIES OF THIS LOT ARE BASED ON THE SURVEY RECORD FOR THIS LOT. THE LEGAL BOUNDARIES OF THIS LOT ARE BASED ON THE SURVEY RECORD FOR THIS LOT.

PROFESSIONAL LAND SERVICES
H & H
 1000 ILLINOIS DRIVE, SUITE A
 HOUSTON, TEXAS 77058
 Phone: (281) 380-2087
 Fax: (281) 380-4182



18,666 SQ. FT. (0.42 AC.)
 RECHARD M. CHAMBERS AND PATRICIA CHAMBERS
 VOL. 384, PG. 339, D.R.C.C., TX
 41,349 SQ. FT. (0.94 AC.)
 RECHARD M. CHAMBERS AND PATRICIA CHAMBERS
 VOL. 384, PG. 339, D.R.C.C., TX
 3,000 ACRES
 RECHARD M. CHAMBERS
 VOL. 004, PG. 212, D.R.C.C., TX

18,666 SQ. FT. (0.42 AC.)
 RECHARD M. CHAMBERS AND PATRICIA CHAMBERS
 VOL. 384, PG. 339, D.R.C.C., TX
 41,349 SQ. FT. (0.94 AC.)
 RECHARD M. CHAMBERS AND PATRICIA CHAMBERS
 VOL. 384, PG. 339, D.R.C.C., TX
 3,000 ACRES
 RECHARD M. CHAMBERS
 VOL. 004, PG. 212, D.R.C.C., TX

18,666 SQ. FT. (0.42 AC.)
 RECHARD M. CHAMBERS AND PATRICIA CHAMBERS
 VOL. 384, PG. 339, D.R.C.C., TX
 41,349 SQ. FT. (0.94 AC.)
 RECHARD M. CHAMBERS AND PATRICIA CHAMBERS
 VOL. 384, PG. 339, D.R.C.C., TX
 3,000 ACRES
 RECHARD M. CHAMBERS
 VOL. 004, PG. 212, D.R.C.C., TX

18,666 SQ. FT. (0.42 AC.)
 RECHARD M. CHAMBERS AND PATRICIA CHAMBERS
 VOL. 384, PG. 339, D.R.C.C., TX
 41,349 SQ. FT. (0.94 AC.)
 RECHARD M. CHAMBERS AND PATRICIA CHAMBERS
 VOL. 384, PG. 339, D.R.C.C., TX
 3,000 ACRES
 RECHARD M. CHAMBERS
 VOL. 004, PG. 212, D.R.C.C., TX

18,666 SQ. FT. (0.42 AC.)
 RECHARD M. CHAMBERS AND PATRICIA CHAMBERS
 VOL. 384, PG. 339, D.R.C.C., TX
 41,349 SQ. FT. (0.94 AC.)
 RECHARD M. CHAMBERS AND PATRICIA CHAMBERS
 VOL. 384, PG. 339, D.R.C.C., TX
 3,000 ACRES
 RECHARD M. CHAMBERS
 VOL. 004, PG. 212, D.R.C.C., TX

Copyright 2008 H & H Professional Land Services, Inc.