

POSTWOOD DRIVE (60' R.O.W.)

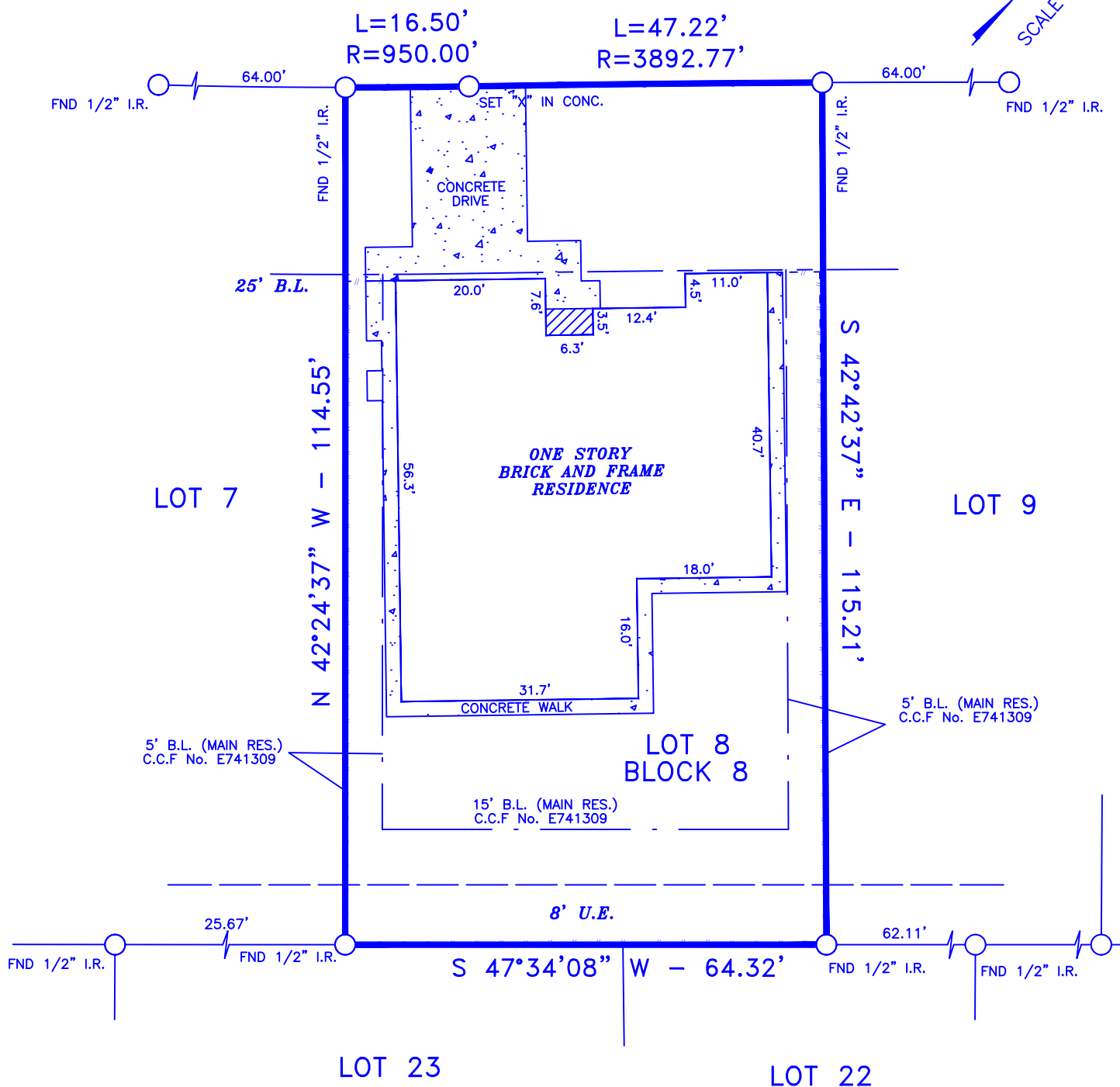
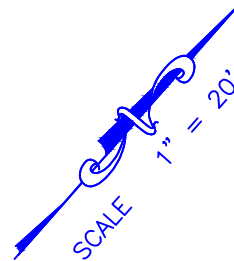

NOTES:

1. RESTRICTIVE COVENANTS BY VOLUME 219, PAGE 145, M.R.H.C.T.
2. AGREEMENT FOR UNDERGROUND ELECTRIC SERVICE, GRANTED TO HOUSTON LIGHTING AND POWER COMPANY, H.C.C.F. NO. E734750, R.P.R.H.C.T.

LOT: 8		BLK: 8	SUBDIVISION: CYPRESSDALE, SECTION THREE (3)	
COUNTY: HARRIS	STATE: TEXAS	RECORDATION: VOL. 219, PG. 145, M.R.H.C.T.		JOB NO. 4031 P
PURCHASER: H&O HOME SOLUTIONS LLC AND OR ASSIGNS		MORTGAGE CO.		FIELD WORK 1-2-19 SR
ADDRESS: 4031 POSTWOOD DRIVE		TITLE CO. PATTEN LAW FIRM		DRAFTING 1-2-19 JEC
				FINAL CHECK 1-4-19 SR

**COPPERFIELD
LAND SURVEYING CO.**
COPPERFIELD LAND SURVEYING
12436 F.M. 1960 WEST, #128
HOUSTON, TEXAS 77065
TEL 832-217-7903
FIRM NUMBER 10193752



I DO HEREBY CERTIFY THAT THIS SURVEY WAS MADE ON THE GROUND UNDER MY SUPERVISION AND THAT IT CORRECTLY REPRESENTS THE FACTS FOUND AT THE TIME OF THE SURVEY. THERE ARE NO ENCROACHMENTS APPARENT EXCEPT AS SHOWN.

STEPHEN RODRIGUEZ R.P.L.S. No. 5325

THE SURVEYOR HAS NOT ABSTRACTED SUBJECT PROPERTY. THIS SURVEY IS BASED ON TITLE COMMITMENT LISTED BELOW AND PLAT OF RECORD SHOWN.

THIS SURVEY IS VALID FOR THIS TRANSACTION ONLY ALL BEARINGS BASED ON THE DEED OF RECORD UNLESS OTHERWISE NOTED.

GF. No. 2799418-19491

SUBJECT PROPERTY IS NOT LOCATED IN A FEDERAL INSURANCE ADMINISTRATION DESIGNATED FLOOD HAZARD AREA ZONE "X" AS PER MAP 480287 PANEL 48201C0265M DATED 6-18-07

THE FLOOD INFORMATION IS FROM A F.E.M.A. MAP. WE ARE NOT RESPONSIBLE FOR ITS ACCURACY.

1-4-19