

GF NO. 1601543-H040 FIRST AMERICAN TITLE
 ADDRESS: 2007 CIAS TRAIL LANE
 HOUSTON, TEXAS 77386
 BORROWER: JAMES R. O'DONNELL AND
 KIM G. O'DONNELL

LOT 26, BLOCK 1 SPRING TRAILS, SECTION 2

ACCORDING TO THE MAP OR PLAT THEREOF RECORDED
 IN CABINET S, SHEET 198-199, OF THE MAP RECORDS
 OF MONTGOMERY COUNTY, TEXAS

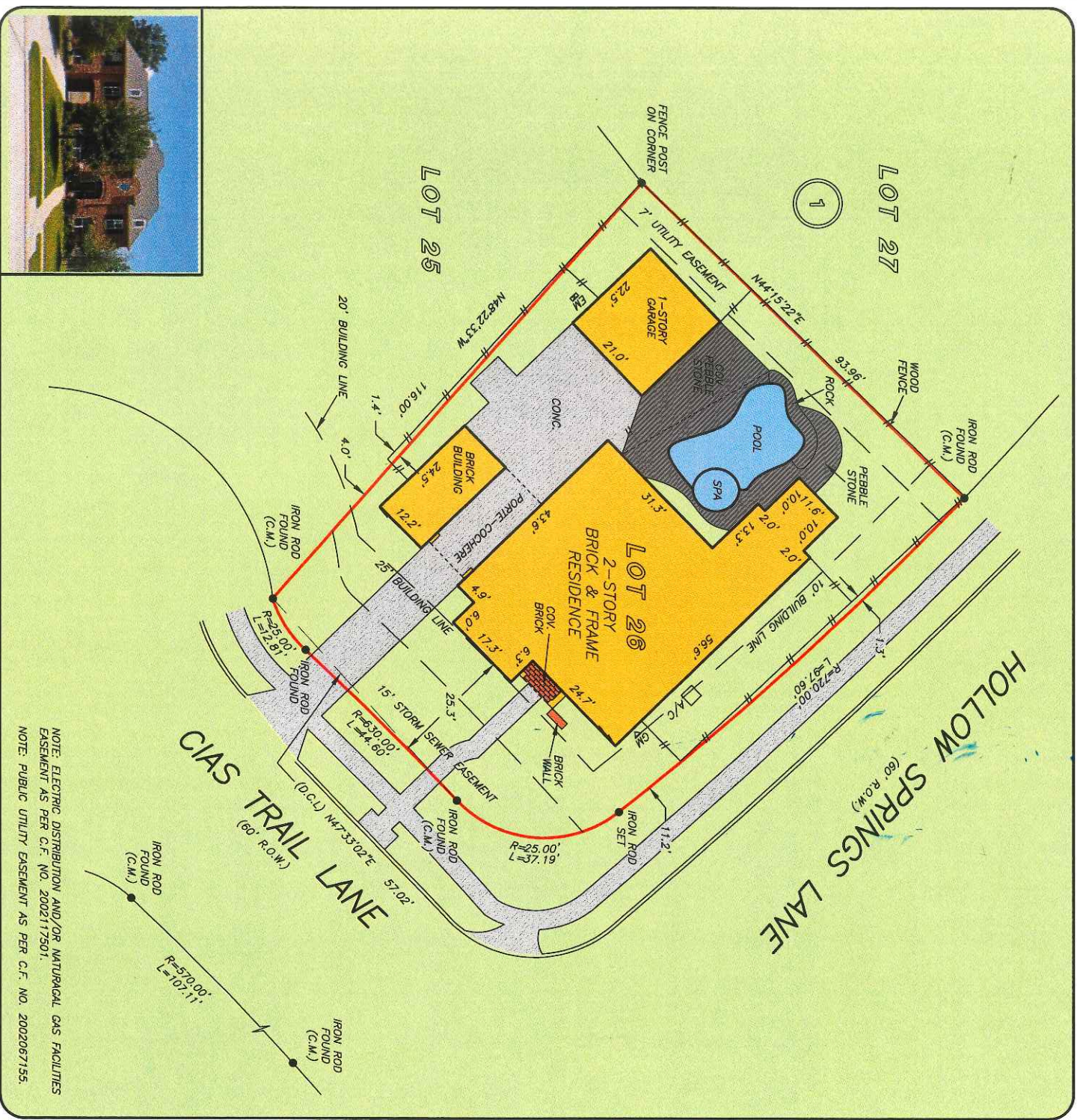

NOTE: ELECTRIC DISTRIBUTION AND/OR NATURAL GAS FACILITIES
 EASEMENT AS PER C.F. NO. 2002117501.
 NOTE: PUBLIC UTILITY EASEMENT AS PER C.F. NO. 2002067155.



THIS PROPERTY DOES NOT LIE WITHIN THE
 100 YEAR FLOOD PLAIN AS PER FIRM
 PANEL NO. 48339C 0685 F
 MAP REVISION: 06/18/07
 ZONE X
 BASED ONLY ON VISUAL EXAMINATION OF MAPS,
 INACCURACIES OF FEMA MAPS PREVENT EXACT
 DETERMINATION WITHOUT DETAILED FIELD STUDY

A SUBSURFACE INVESTIGATION
 WAS BEYOND THE SCOPE OF THIS SURVEY

D.C.L. = DIRECTIONAL CONTROL LINE
 RECORD BEARING: CABINET S, SHEET 198-199 M.C.M.R.

DRAWN BY: JZ

I HEREBY CERTIFY THAT THIS SURVEY WAS MADE
 ON THE GROUND, THAT THIS PLAT CORRECTLY
 REPRESENTS THE FACTS FOUND AT THE
 TIME OF SURVEY AND THAT THERE ARE NO
 ENCUMBRANCES APPARENT ON THE GROUND,
 EXCEPT AS SHOWN HEREON. THIS SURVEY IS
 CERTIFIED FOR THIS TRANSACTION ONLY AND
 ANY REFERRING PROVIDED IN THE ABOVE RELIED
 UPON IN PREPARATION OF THIS SURVEY.

GEORGE GALE
 PROFESSIONAL LAND SURVEYOR
 NO. 4678 11-06892
 JOB NO. 11-06892
 JULY 27, 2011



**KELLER
 WILLIAMS**
 REALTY

JEANETTE SOLIS
 281-364-1588



MARTY MILLER
 281-296-7193



PRECISION
 surveyors

281-496-1586

FAX 281-496-1867

210-829-4941

FAX 210-829-1555

FORM 12/10/08

www.precisionlandsurvey.com

14825 MEMORIAL DRIVE SUITE B100 HOUSTON, TEXAS 77029
 1777 NE LOOP 410 SUITE 600 SAN ANTONIO, TEXAS 78217