

David M. Davis

Clay & Leyendecker, Inc.

Consulting Engineers & Surveyors

1350 Ave. D / Katy, Texas 77499 / (281) 391-0173

Copyright © 2003 Clay & Leyendecker, Inc. All rights reserved.

Scale: 1" = 100'

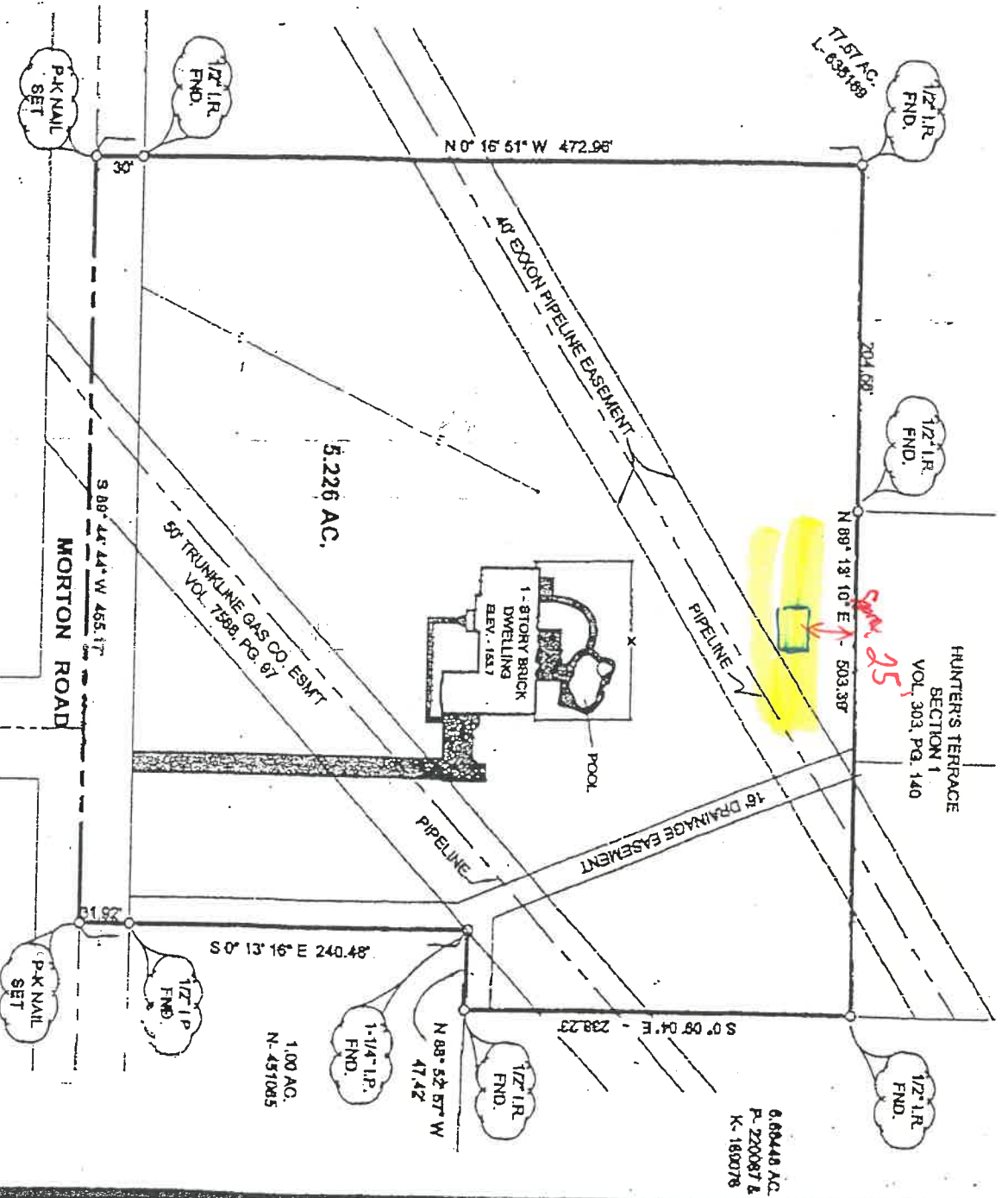
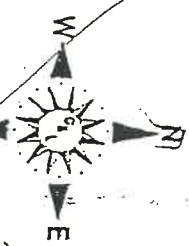

All bearings noted hereon are based on the South line of Section 80 running South $89^{\circ} 44' 44''$ West.

PLAT OF SURVEY

well

BEING A 5.226 ACRE TRACT OF LAND OUT OF AND A PART OF A CERTAIN 17.57 ACRE TRACT OF LAND RECORDED UNDER L638189 IN THE HARRIS COUNTY CLERK'S FILE RECORDS AND BEING IN THE H. & T.C. R.R. COMPANY SURVEY, SECTION 80, BLOCK TWO (2), ABSTRACT 1416, CITY OF KATY, HARRIS COUNTY, TEXAS. OWNERS DAVID E. & CAROL SUE HARRELL, KNOWN AS 6102 MORTON ROAD KATY, TEXAS.

This property is in the 100 year Flood Plain, according to the City of Katy, Texas Flood Plain Map Community Parcel No. 480301 0005 D dated February 8, 1993. The 100 Year Flood Plain Elevation is 162.7 ft.

This survey relies on recorded data furnished by Chicago Title Company, dated October 17, 2003, in G.F. No. 000360849.

Scale: 1" = 100'
Date: 10-23-03
Dwn. By: BR

This survey is valid only with an original signature and only for the transaction covered by Chicago Title Company in G.F. No. 000360849.

The Undersigned does certify that the above is an accurate Plat of Survey, made on the ground, of the property legally described hereon in October, 2003 and is correct, and that there are no discrepancies, conflicts, encroachments or matters on the ground except as shown hereon.



David M. Davis

David Leyendecker, Inc. Clay & Leyendecker, R.P.L.S. Texas Registration No. 2005