

CF NO. CTH-KT-CTT1566125250 CHICAGO TITLE
 ADDRESS: 19210 HAYSTREAM DRIVE
 KATY, TEXAS 77449
 BORROWER: SHELBY SUZAN STEWART AND
 DOUGLAS ISRAEL CASTILLO-DELAO

**LOT 37, BLOCK 2
 SILVERMILL, SECTION 2**

A SUBDIVISION IN HARRIS COUNTY, TEXAS
 ACCORDING TO THE MAP OR PLAT THEREOF RECORDED
 IN VOLUME 317, PAGE 32, OF THE MAP RECORDS
 OF HARRIS COUNTY, TEXAS.

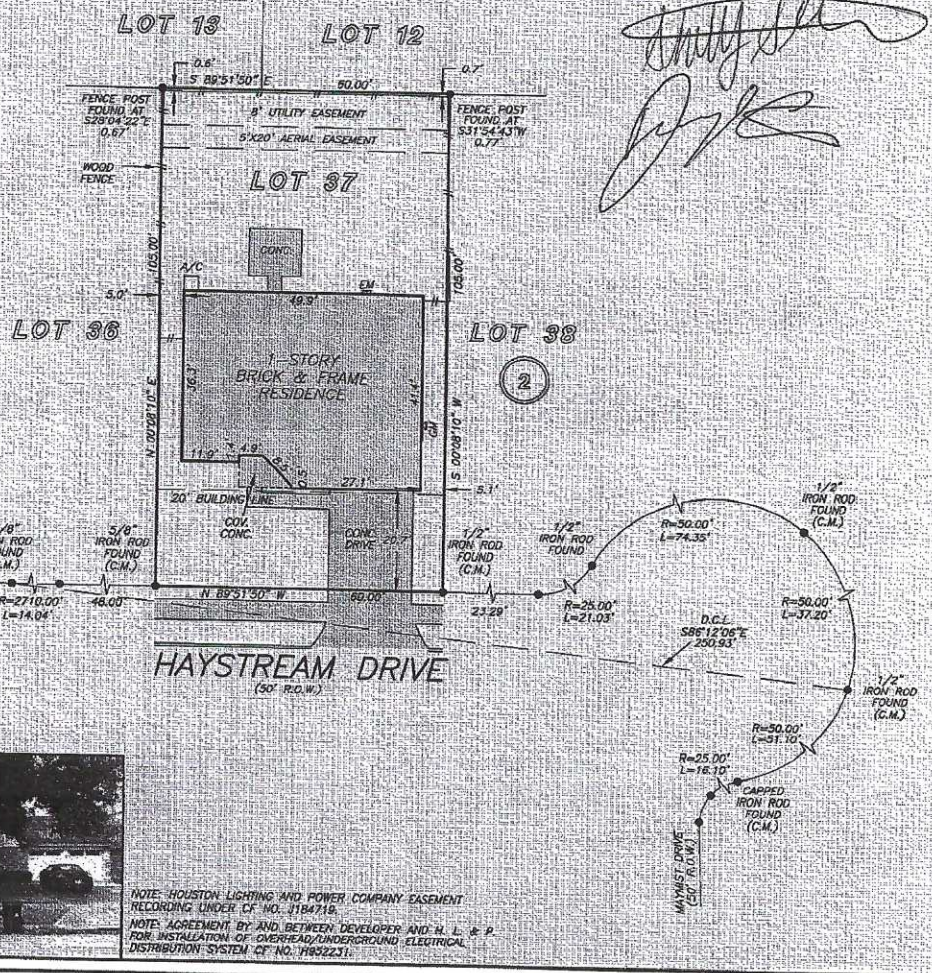

NOTE: HOUSTON LIGHTING AND POWER COMPANY EASEMENT
 RECORDING UNDER CF NO. J184718.
 NOTE: AGREEMENT BY AND BETWEEN DEVELOPER AND H. L. & P.
 FOR INSTALLATION OF OVERHEAD/UNDERGROUND ELECTRICAL
 DISTRIBUTION SYSTEM CF NO. T922231.

THIS PROPERTY DOES NOT LIE WITHIN THE
 100 YEAR FLOOD PLAIN AS PER FIRMA
 PANEL NO. 48201C DEDS L
 MAP REVISION: 08/18/07
 ZONE X
 BASED ONLY ON VISUAL EXAMINATION OF MAPS.
 INACCURACIES OF FEMA MAPS PREVENT EXACT
 DETERMINATION WITHOUT DETAILED FIELD STUDY

A SUBSURFACE INVESTIGATION
 WAS BEYOND THE SCOPE OF THIS SURVEY
 D.C.L. = DIRECTIONAL CONTROL LINE
 RECORD BEARING: VOL. 317, PG. 32, H.C.M.R.

I HEREBY CERTIFY THAT THIS SURVEY WAS MADE
 ON THE GROUND, THAT THIS PLAT CORRECTLY
 REPRESENTS THE FACTS FOUND AT THE
 TIME OF SURVEY AND THAT THERE ARE NO
 ENCROACHMENTS APPARENT ON THE GROUND,
 EXCEPT AS SHOWN HEREON. THIS SURVEY IS
 CERTIFIED FOR THIS TRANSACTION ONLY AND
 ABSTRACTING PROVIDED IN THE ABOVE
 REFERENCED TITLE COMMITMENT WAS RELIED
 UPON IN PREPARATION OF THIS SURVEY.

GEORGE GALE
 PROFESSIONAL LAND SURVEYOR
 NO. 4878
 JOB NO. 16-00207
 JANUARY 13, 2016

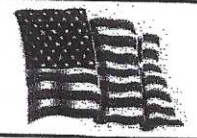

Chicago Title
 Insurance Company
 STACEY G. OLIVA
 281-398-3036

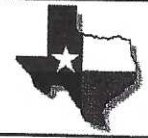

PRECISION
 surveyors

1-800-LANDSURVEY
 www.precision-surveyors.com
 281-496-1586 FAX 281-496-1867 210-829-4941 FAX 210-829-1555
 950 THREADNEEDLE STREET SUITE 180 HOUSTON, TEXAS 77079 1777 NE LOOP 410 SUITE 800 SAN ANTONIO, TEXAS 78217