

GF NO. FTDAL17-FT-000009731 FIDELITY NATIONAL TITLE  
 ADDRESS: 6815 WOODLAND OAKS  
 MAGNOLIA, TEXAS 77354  
 BORROWER: FLOYD C. GRAEF AND  
 DEBORAH S. GRAEF

# LOT 127, BLOCK 6 WOODLAND OAKS

ACCORDING TO THE MAP OR PLAT THEREOF RECORDED  
 IN CABINET E, SHEET 25B-26B OF THE MAP RECORDS  
 OF MONTGOMERY COUNTY, TEXAS

SCALE: 1" = 40'

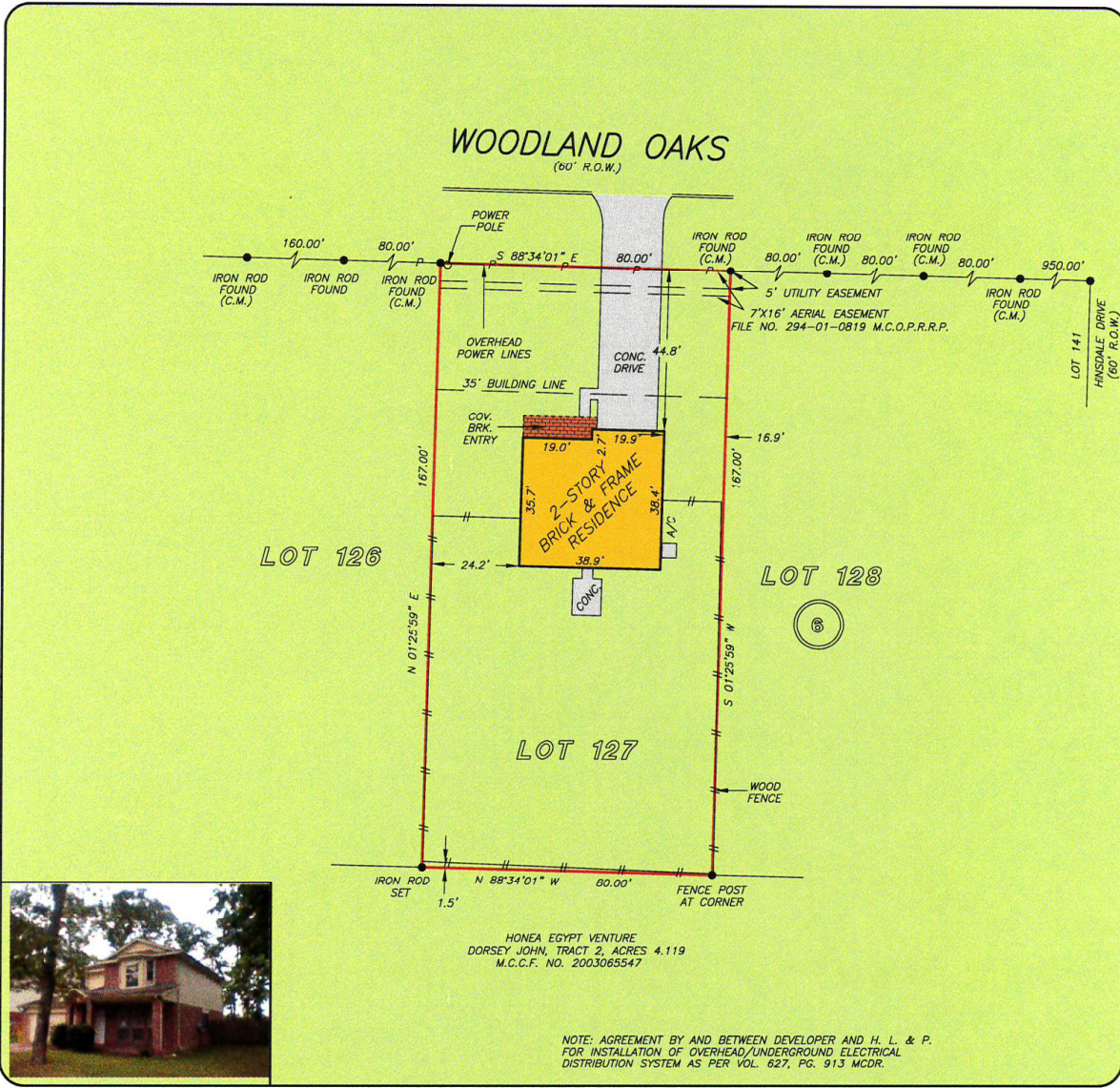

THIS PROPERTY DOES NOT LIE WITHIN THE  
 100 YEAR FLOOD PLAIN AS PER FIRM  
 PANEL NO. 48339C 0505 F  
 MAP REVISION: 12/19/96  
 ZONE: X  
 BASED ONLY ON VISUAL EXAMINATION OF MAPS.  
 INACCURACIES OF FEMA MAPS PREVENT EXACT  
 DETERMINATION WITHOUT DETAILED FIELD STUDY

A SUBSURFACE INVESTIGATION  
 WAS BEYOND THE SCOPE OF THIS SURVEY

RECORD BEARING: CABINET E, SHEET 25B-26B M.C.M.R.

I HEREBY CERTIFY THAT THIS SURVEY WAS MADE  
 ON THE GROUND, THAT THIS PLAT CORRECTLY  
 REPRESENTS THE FACTS FOUND AT THE  
 TIME OF SURVEY AND THAT THERE ARE NO  
 ENCROACHMENTS APPARENT ON THE GROUND,  
 EXCEPT AS SHOWN HEREON. THIS SURVEY IS  
 CERTIFIED FOR THIS TRANSACTION ONLY AND  
 ABSTRACTING PROVIDED IN THE ABOVE  
 REFERENCED TITLE COMMITMENT WAS RELIED  
 UPON IN PREPARATION OF THIS SURVEY.

ALLEN D. HUGHES  
 PROFESSIONAL LAND SURVEYOR  
 NO. 3891  
 JOB NO. 08-05702  
 MAY 8, 2008



DRAWN BY: MV



GLEICH PROPERTIES  
 BRIAN GLEICH  
 936-827-8239

Fidelity National Title  
 NICOLE GOMEZ  
 972-264-4567



**PRECISION SURVEYORS, INC.**

1-800-LANDSURVEY 281-496-1586  
 1-800-526-3787 FAX 281-496-1867  
 14925 MEMORIAL DRIVE SUITE B100 HOUSTON, TEXAS 77079