

**OWNER:**  
**FIDELITY NATIONAL TITLE INSURANCE COMPANY**  
 10301 DEERWOOD PARK BLVD, SUITE 102  
 JACKSONVILLE, FLORIDA 32256  
 PHONE : 904-564-8900  
 FAX : 904-564-1602

**OWNER: BLUEGREEN SOUTHWEST ONE, L.P.**  
 14500 RANCH ROAD 12, SUITE 2  
 WIMBERLEY, TEXAS 78676  
 PHONE : 512-847-5483  
 FAX : 512-847-9414

**FINAL PLAT**  
 OF  
**RIDGELAKE SHORES SECTION TWO**  
 (RECORDED IN CAB. R, SHTS. 122-125 M.C.M.R.)  
**AMENDING PLAT NO. 1**

BEING  
**352.747 ACRES OF LAND**  
 CONTAINING  
 8 BLOCKS 217 LOTS 4 RESERVES  
 43.2457 ACRES IN RESERVE  
 OUT OF THE  
 MARY CORNER SURVEY, ABSTRACT 9  
 AND THE  
 JAMES PEVEHOUSE SURVEY, ABSTRACT 29  
 MONTGOMERY COUNTY, TEXAS  
 REASON: TO CORRECT BOUNDARY SCRIVENERS ERRORS  
 ON THE NORTH AND WEST SIDES OF THE BLACK TRACT.  
 SCALE: 1"=200' DATE: MARCH, 2005 SHEET 2 OF 4

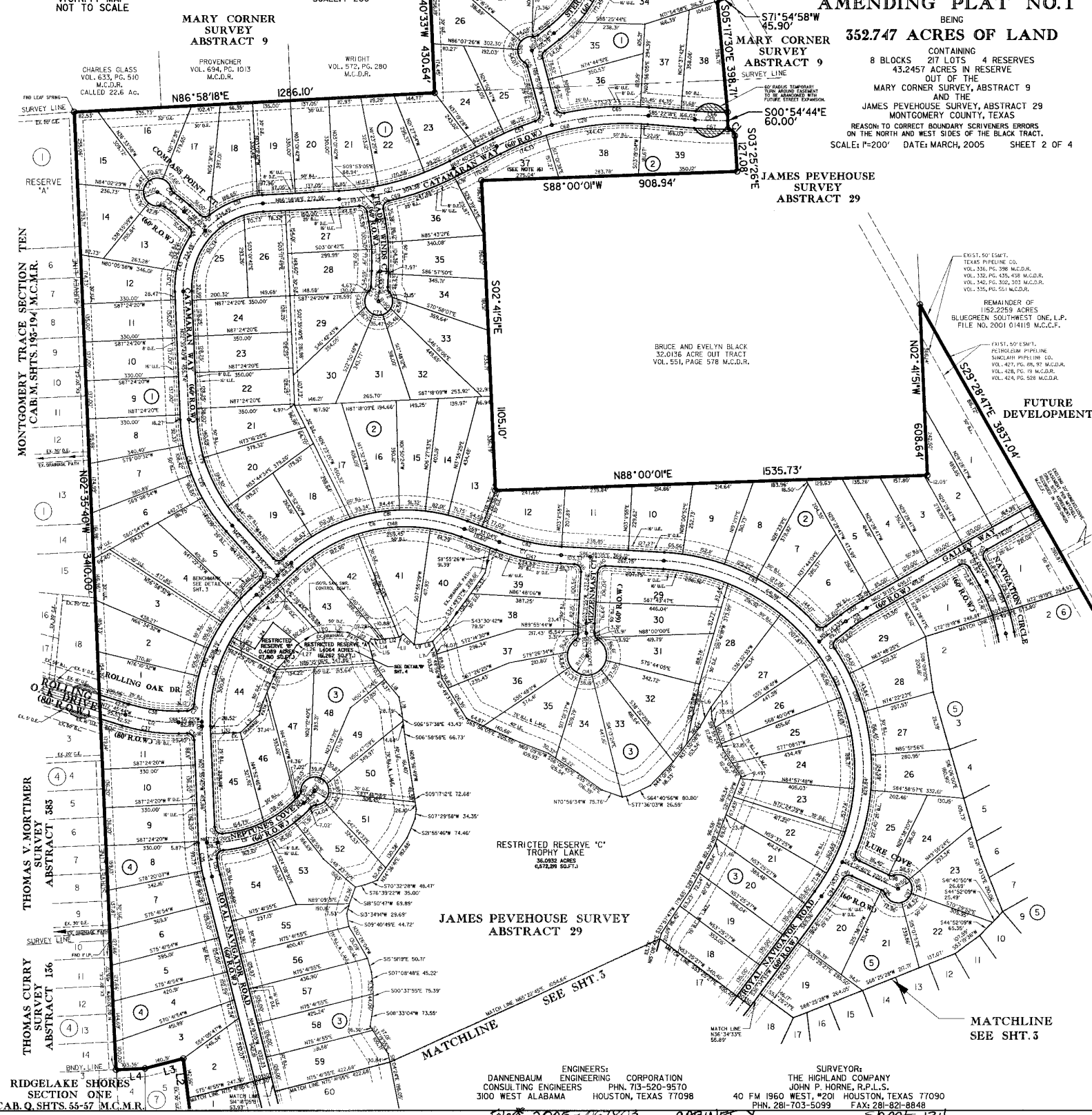

ENGINEERS:  
**DANNENBAUM ENGINEERING CORPORATION**  
 CONSULTING ENGINEERS PHN. 713-520-9570  
 3100 WEST ALABAMA HOUSTON, TEXAS 77098

SURVEYOR:  
**THE HIGHLAND COMPANY**  
 JOHN P. HORNE, R.P.L.S.  
 40 FM 1960 WEST, #201 HOUSTON, TEXAS 77090  
 PHN. 281-703-5099 FAX: 281-821-8848

RIDGELAKE SHORES SECTION ONE  
 CAB. Q. SHTS. 55-57 M.C.M.R.